

DUNHAM SURVEYING, S.C.
SURVEYING & SUBDIVIDING
DELAVER, WISCONSIN 53115

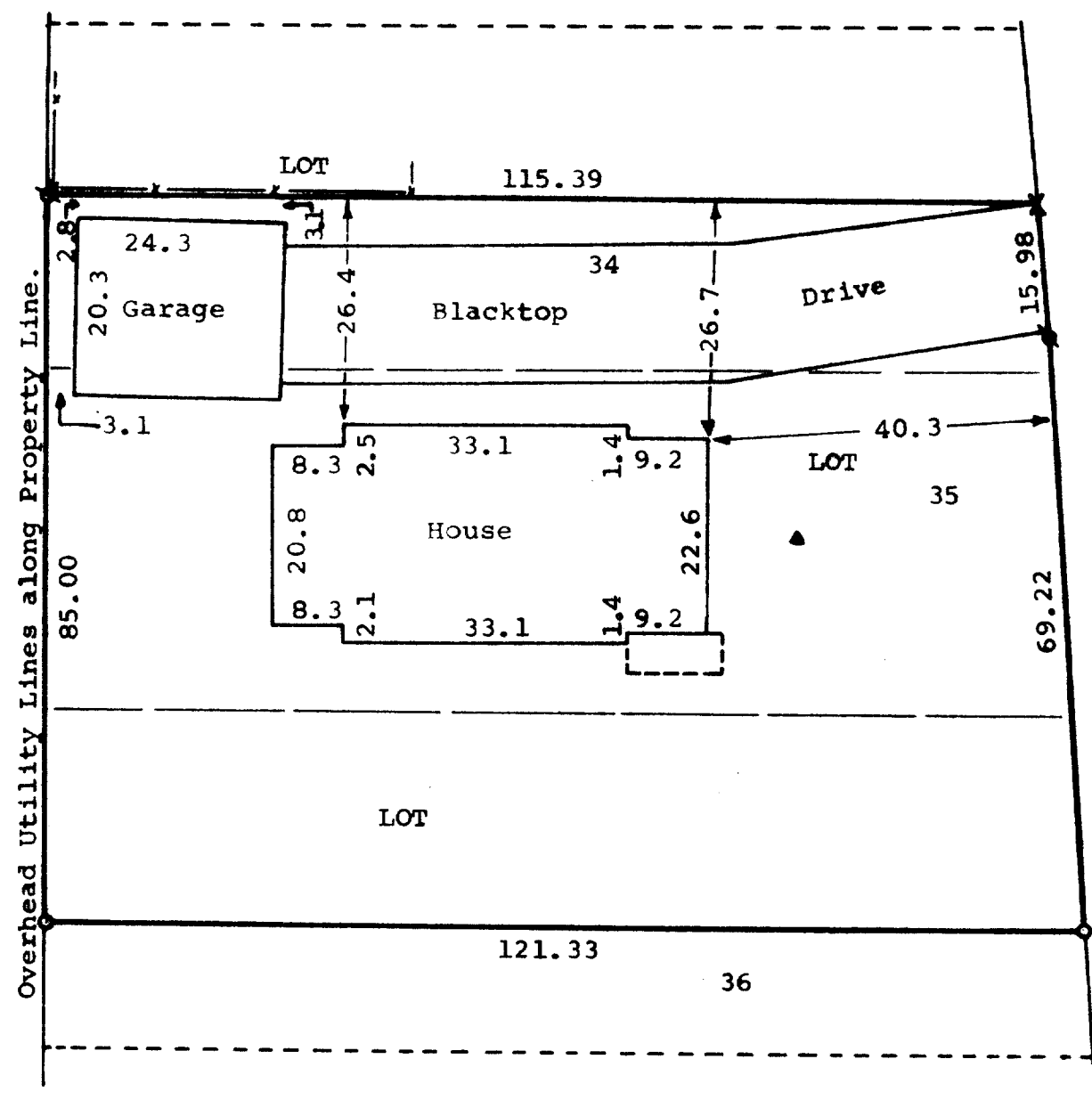

N

Scale - 1" = 20'

⊙ = Iron Pipe Found

X = Railroad Spike Found

○ = Iron Pipe Set

▲ = Well

—X—X— = Fence Line

STATE OF WISCONSIN) SS
COUNTY OF WALWORTH)

I, James M. Dunham, Surveyor, certify that I have surveyed the property described as follows,

The South 20 feet of Lot 34, Lot 35, and the North 25 feet of Lot 36, Block "J", Cisco Beach Subdivision, a subdivision located in Section 5, T1N, R17E, Walworth County, Wisconsin, and that the above map is a true representation thereof and shows the size and location of the property, its exterior boundaries, the location of all visible structures and dimensions of all principal buildings thereon, boundary fences, apparent easements, roadways and visible encroachments, if any.

This survey is made for the use of the present owners of the property, and also those who purchase, mortgage, or guarantee the title thereto within one (1) year from date hereof.

July 2, 1981.

James M. Dunham
James M. Dunham, Surveyor

