

KOLB LAND CONSULTING, INC.

LAND SURVEYING • SUBDIVIDING • LAND PLANNING

LAKE GENEVA, WISCONSIN 53147

WHITEWATER, WISCONSIN 53190

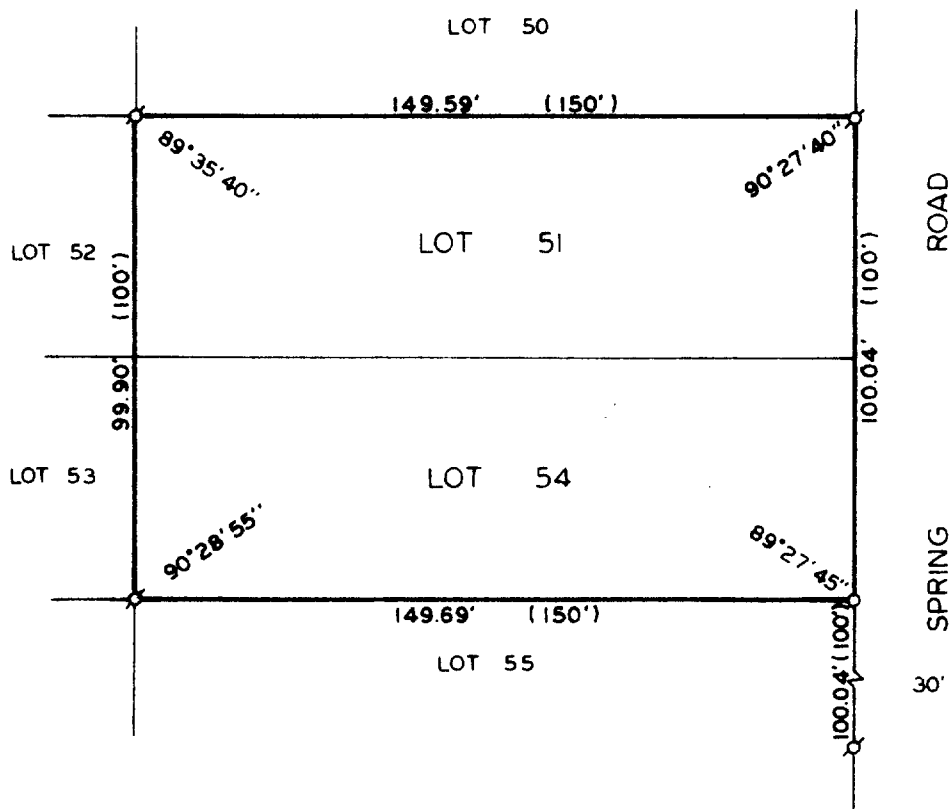

PLAT OF SURVEY OF

LOTS 51 AND 54, LAKE GENEVA BEACH SUB.,
TOWN 1 NORTH, RANGE 17 EAST, WALWORTH
COUNTY, WISCONSIN.

ORDERED BY: WILLIAM O'MALLEY
RT. 1, BOX 209
LAKE GENEVA, WI 53147

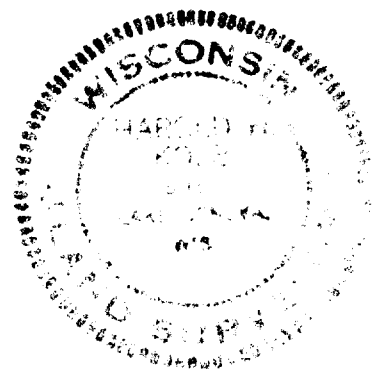

SCALE 1" = 40'

LEGEND

- o - IRON PIPE SET
- Ø - IRON PIPE FOUND
- () - RECORDED AS

I, HAROLD H. KOLB, DO HEREBY CERTIFY
THAT I HAVE SURVEYED THE PROPERTY
HEREON DESCRIBED ACCORDING TO THE
OFFICIAL RECORDS, AND THAT THE PLAT
HEREON IS A CORRECT REPRESENTATION
OF THE LOT LINES TO THE BEST OF MY
KNOWLEDGE AND BELIEF.

Harold H. Kolb

HAROLD H. KOLB
WISCONSIN REGISTERED LAND SURVEYOR, S-187

DATE Sept. 1, 1982

117-648-K