

KOLB LAND CONSULTING, INC.

LAND SURVEYING • SUBDIVIDING • LAND PLANNING

LAKE GENEVA, WISCONSIN 53147

WHITEWATER, WISCONSIN 53190

N 1/4 CORNER SEC. 5-1-17

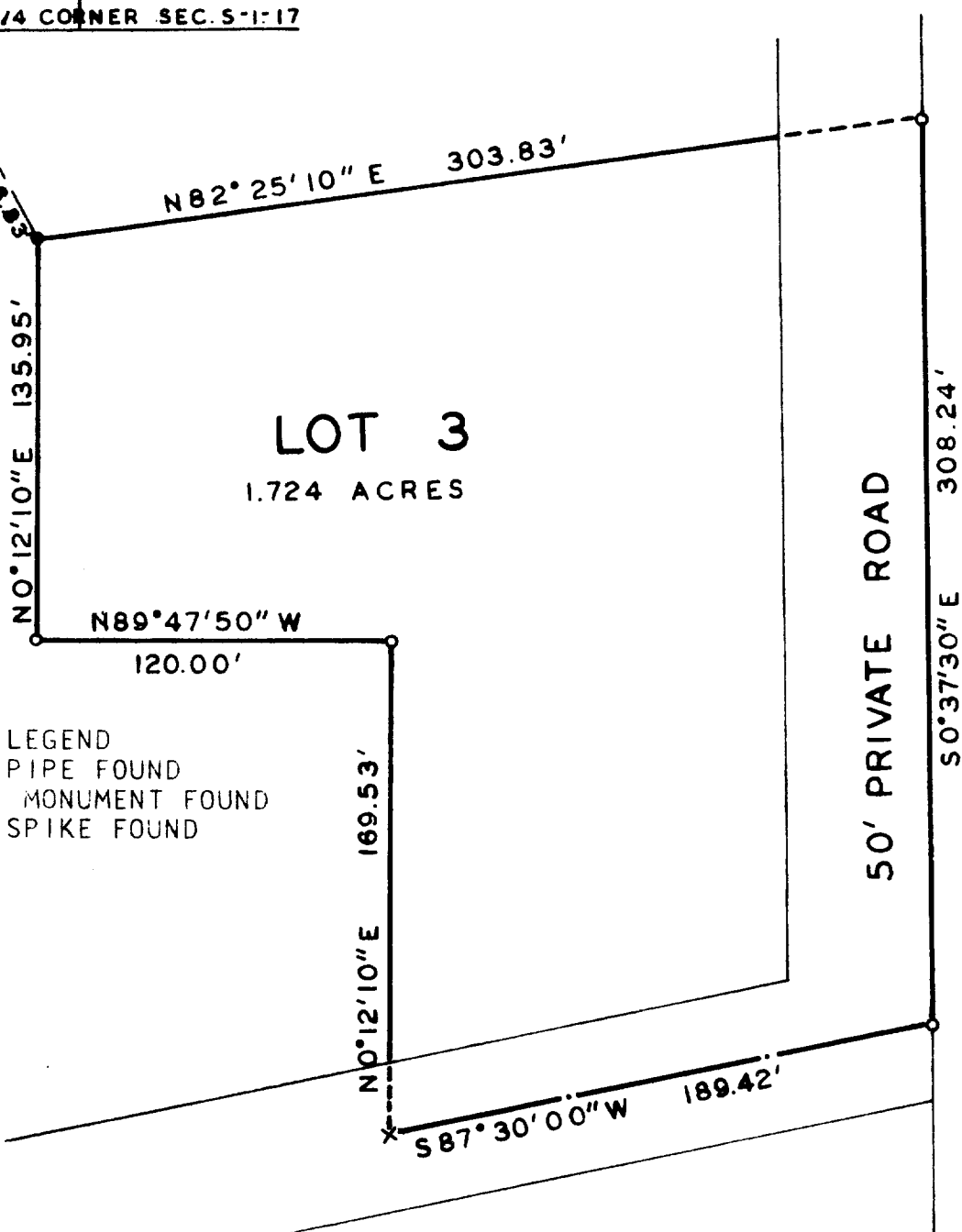

- LEGEND
- o IRON PIPE FOUND
 - CONC. MONUMENT FOUND
 - x R.R. SPIKE FOUND

PLAT OF SURVEY OF
LOT 3, CERTIFIED SURVEY MAP NO. 675, AS RECORD-
ED ON PAGE 164, VOLUME 3 OF CERTIFIED SURVEYS,
AND LOCATED IN THE NE 1/4 OF SECTION 5, T 1 N,
R 17 E, TOWN OF LINN, WALWORTH COUNTY, WISCON-
SIN.



I, HAROLD H. KOLB, DO HEREBY CERTIFY
THAT I HAVE SURVEYED THE PROPERTY
HEREON DESCRIBED ACCORDING TO THE
OFFICIAL RECORDS, AND THAT THE PLAT
HEREON IS A CORRECT REPRESENTATION
OF THE LOT LINES TO THE BEST OF MY
KNOWLEDGE AND BELIEF.

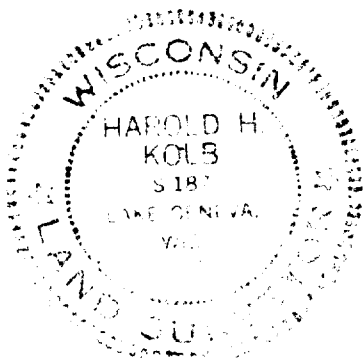

Harold H. Kolb

WISCONSIN REGISTERED LAND SURVEYOR, S-
DATE MAY 27, 1982

117-645-K4