

KOLB LAND CONSULTING, INC.

LAND SURVEYING • SUBDIVIDING • LAND PLANNING

LAKE GENEVA, WISCONSIN 53147

WHITEWATER, WISCONSIN 53190

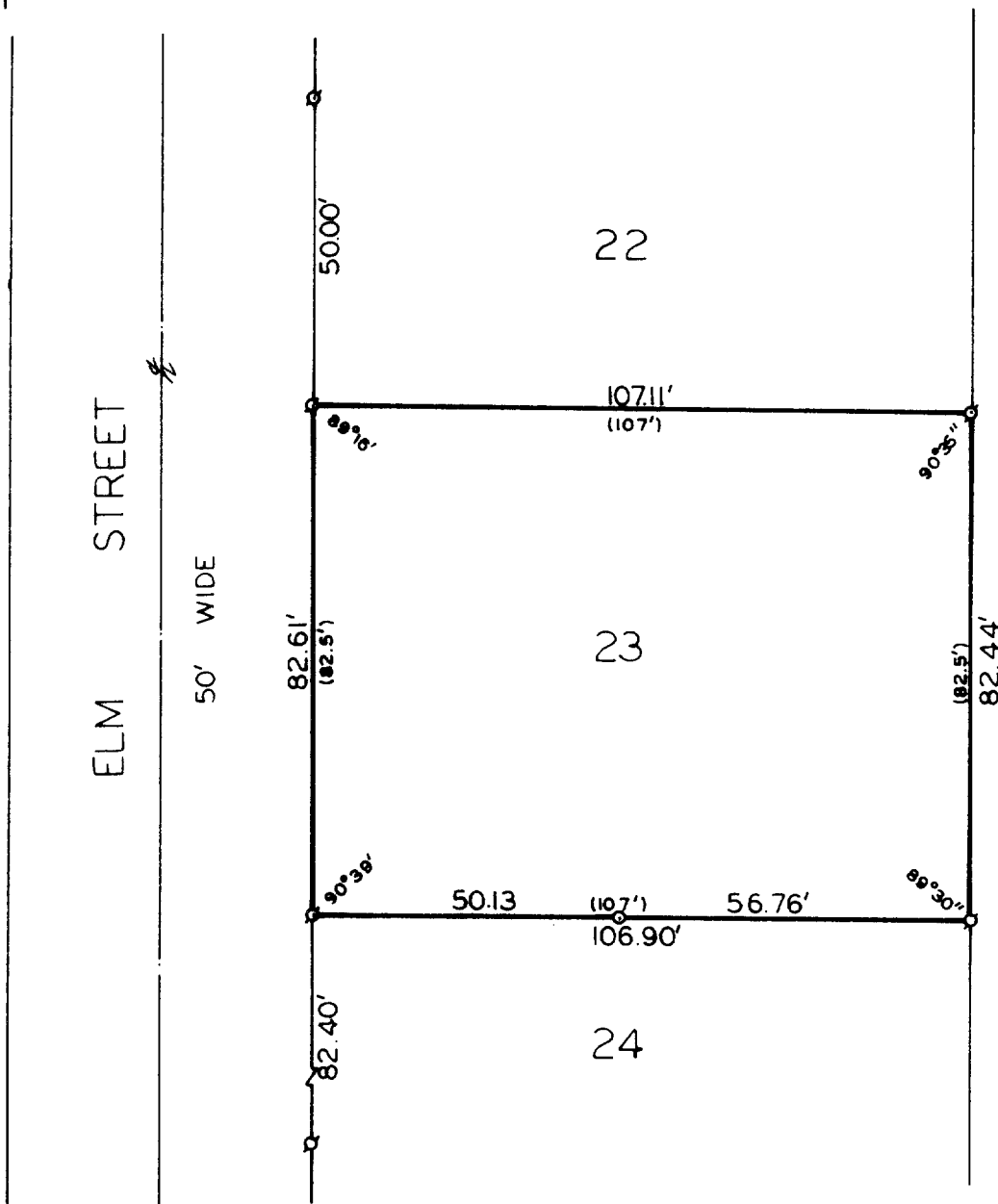

PLAT OF SURVEY OF

LOT 23 OF ROBINSON'S SUBDIVISION,
LOCATED IN TOWN 1 NORTH, RANGE
17 EAST, WALWORTH COUNTY,
WISCONSIN.

OWNER: VICTOR KOPPERT
ROUTE 1--BOX 262
LAKE GENEVA, WI 53147

I, HAROLD H. KOLB, DO HEREBY CERTIFY THAT I HAVE
SURVEYED THE PROPERTY HEREON DESCRIBED ACCORDING
TO THE OFFICIAL RECORDS, AND THAT THE PLAT HEREON
IS A CORRECT REPRESENTATION OF THE LOT LINES TO
THE BEST OF MY KNOWLEDGE AND BELIEF.

Harold H. Kolb

HAROLD H. KOLB
WISCONSIN REGISTERED LAND SURVEYOR, S-187
DATE Sept. 30, 1980

SCALE: 1" = 30'

- σ - IRON PIPE FOUND
- o - IRON PIPE PLACED
- () - RECORDED AS