

HOME OFFICE
109 SOUTH SPRING STREET
BURLINGTON, WISCONSIN 53105
PHONE: 414-763-2652
414-763-7834

ROBERS & BOYD, INC.
CONSULTING ENGINEERS
LAND SURVEYORS

BRANCH OFFICE
809 - 43RD STREET
KENOSHA, WISCONSIN 53140
PHONE: 414-658-4488

MORTGAGE INSPECTION
FOR
UNIVERSAL MORTGAGE CORP.
OF

Lot 13, Oak Shores, a subdivision located in the Southeast 1/4 of the North-west 1/4 and the Northeast fractional 1/4 of the Northwest 1/4 of Section 18, due in Government Lot 3, Section 18, Town 1 North, Range 17 East, Walworth County, Wisconsin.

BUYERS: Lauria, Donna, Frank, Mary and William Stoecker

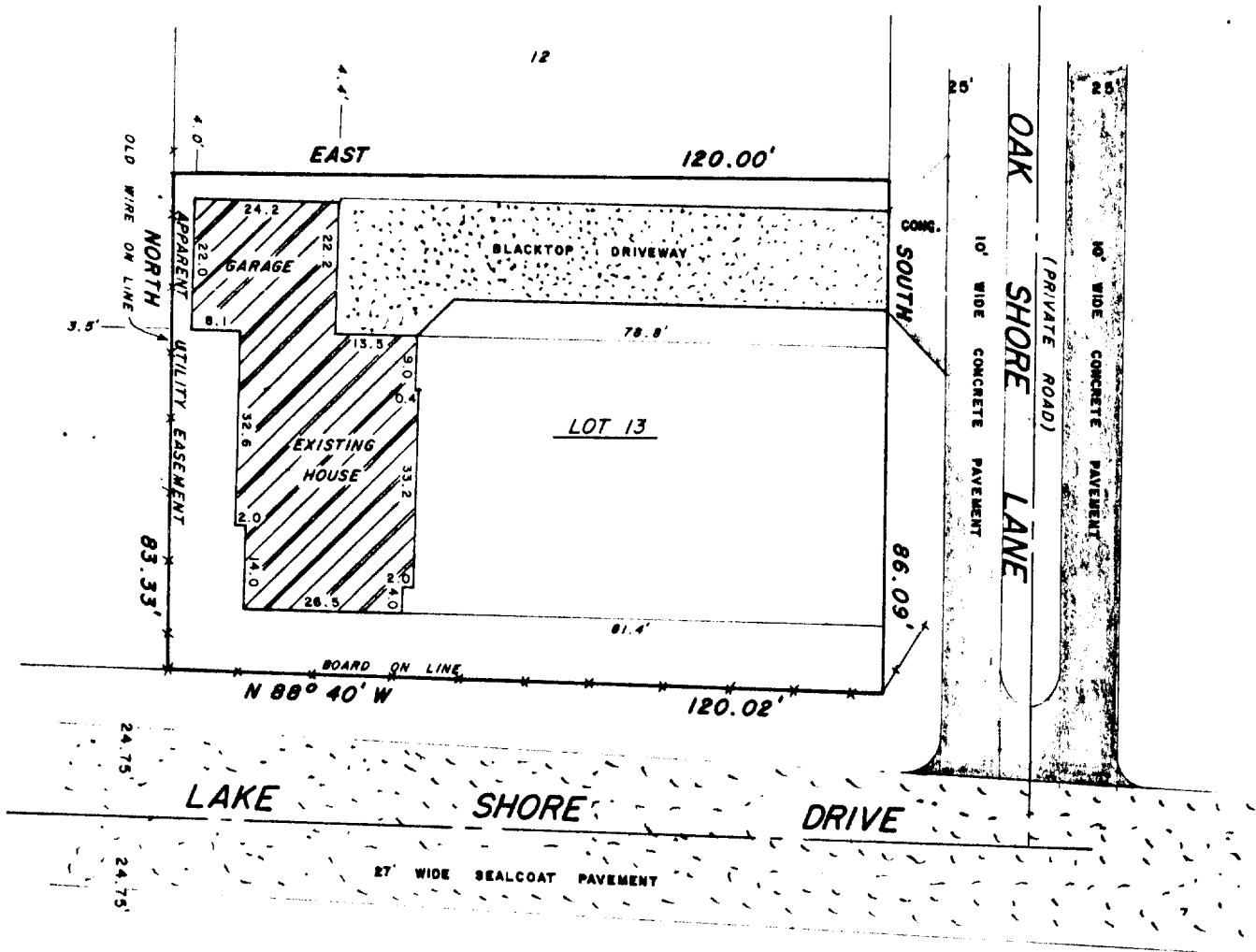

"I hereby certify that I have surveyed the above described property and that the above map is a true representation thereof and shows the size and location of the property, its exterior boundaries, the location of all visible structures and dimensions of all principal buildings thereon, boundary fences, apparent easements, roadways and visible encroachments, if any.

"This survey is made for the use of the present owners of the property, and also those who purchase, mortgage, or guarantee the title thereto within one year from date hereof."

YES. MONUMENTATION HAS BEEN WAIVED IN ACCORDANCE WITH A-E 5.01(b) OF THE WISCONSIN ADMINISTRATIVE CODE.



- LEGEND**
- × PK NAIL FOUND
 - PK NAIL SET
 - FOUND IRON PIPE -
 - FOUND IRON PIPE -
 - SET IRON PIPE -
 - FOUND BRASS CAPPED MONUMENT
 - FOUND CONCRETE MONUMENT
 - FENCE
 - () RECORDED AS EXISTING GROUND ELEVATION

SCALE - 1" = 30'

Kenneth R. Beaman
WISCONSIN REGISTERED LAND SURVEYOR

10-15-82
DATE

FIELD WORK BY KRR & GJA

DRAWN BY GJA

82198
JOB NUMBER

K&E TO-13

117-640-R