

PLAT OF SURVEY

LOT 13, LAKE GENEVA BEACH SUBDIVISION, PART OF
GOVERNMENT LOT 4, SECTION 11, T.1N, R.17E,
WALWORTH COUNTY, WISCONSIN

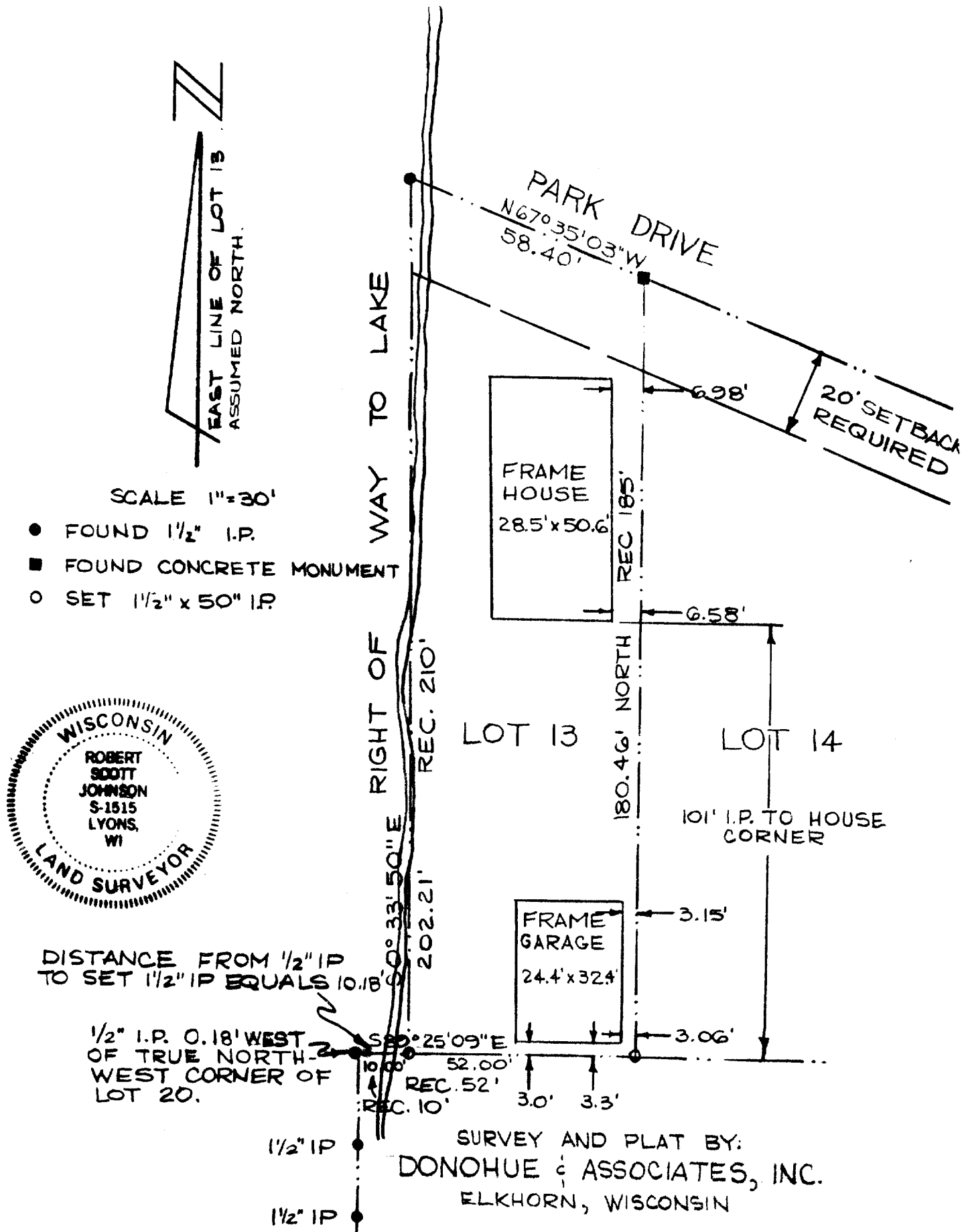

SURVEY CERTIFICATE

I have surveyed the above-described property and the above map is a true representation thereof and shows the size and location of the property, its exterior boundaries, the location and dimensions of all structures thereon, fences, apparent easements and roadways and visible encroachments, if any.

This survey is made for the exclusive use of the present owners of the property, and also those who purchase, mortgage, or guarantee the title thereto within one (1) year from date hereof: and as to them I warrant the accuracy of said survey and map.

DATE: AUG 6, 1980

FILE NO: ES-

Robert Scott Johnson 117-640
ROBERT SCOTT JOHNSON
WISCONSIN REGISTERED LAND SURVEYOR NO. 1515