

KOLB LAND CONSULTING, INC.

LAND SURVEYING • SUBDIVIDING • LAND PLANNING

LAKE GENEVA, WISCONSIN 53147

WHITEWATER, WISCONSIN 53190

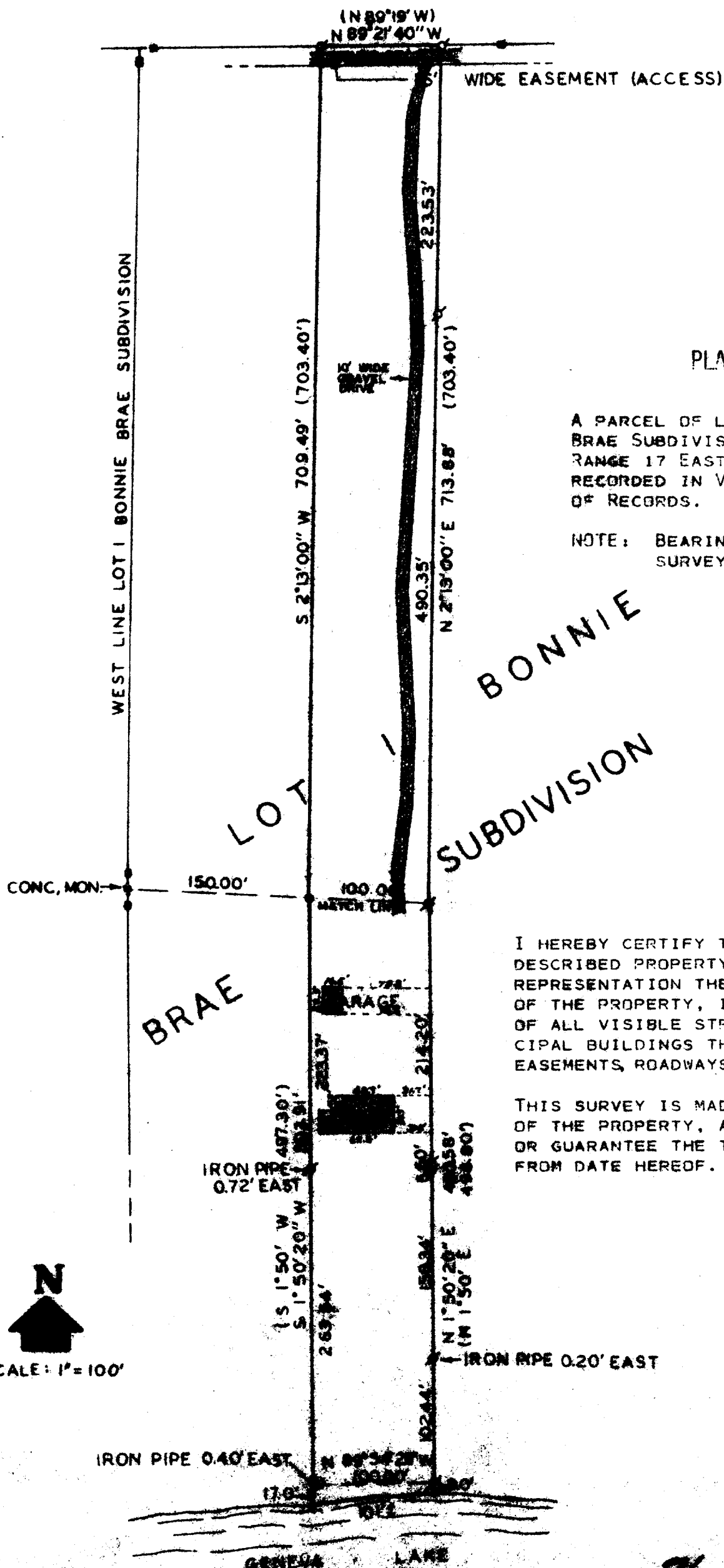

PLAT OF SURVEY OF

A PARCEL OF LAND LOCATED IN LOT 1, BONNIE BRAE SUBDIVISION, SECTION 3, TOWN 1 NORTH, RANGE 17 EAST, WALWORTH COUNTY, WISCONSIN, RECORDED IN VOLUME 533, PAGES 586 AND 587, OF RECORDS.

NOTE: BEARING ASSUMED FROM PREVIOUS SURVEY RECORDS.

ORDERED BY: KEEFE REAL ESTATE, INC.
704 MAIN STREET
LAKE GENEVA, WI 53147

I HEREBY CERTIFY THAT I HAVE SURVEYED THE ABOVE DESCRIBED PROPERTY, AND THAT THE ABOVE MAP IS A TRUE REPRESENTATION THEREOF, AND SHOWS THE SIZE AND LOCATION OF THE PROPERTY, ITS EXTERIOR BOUNDARIES, THE LOCATION OF ALL VISIBLE STRUCTURES AND DIMENSIONS OF ALL PRINCIPAL BUILDINGS THEREON, BOUNDARY FENCES, APPARENT EASEMENTS, ROADWAYS AND VISIBLE ENCROACHMENTS, IF ANY.

THIS SURVEY IS MADE FOR THE USE OF THE PRESENT OWNERS OF THE PROPERTY, AND ALSO THOSE WHO PURCHASE, MORTGAGE, OR GUARANTEE THE TITLE THERETO WITHIN ONE (1) YEAR FROM DATE HEREOF.

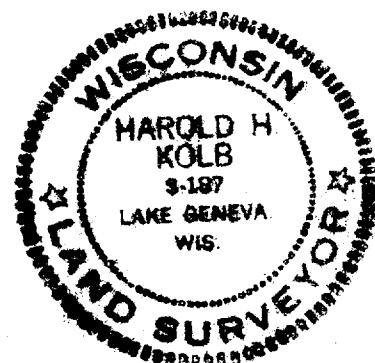

LEGEND

- (1) - RECORDED AS
- - IRON PIPE SET
- - IRON PIPE FOUND
- - GRANITE MONUMENT

Harold H. Kolb

HAROLD H. KOLB
WISCONSIN REGISTERED LAND SURVEYOR, 3-187

DATE March 12, 1980
REVISED: MARCH 12, 1980

WHITEWATER, WISCONSIN 53190

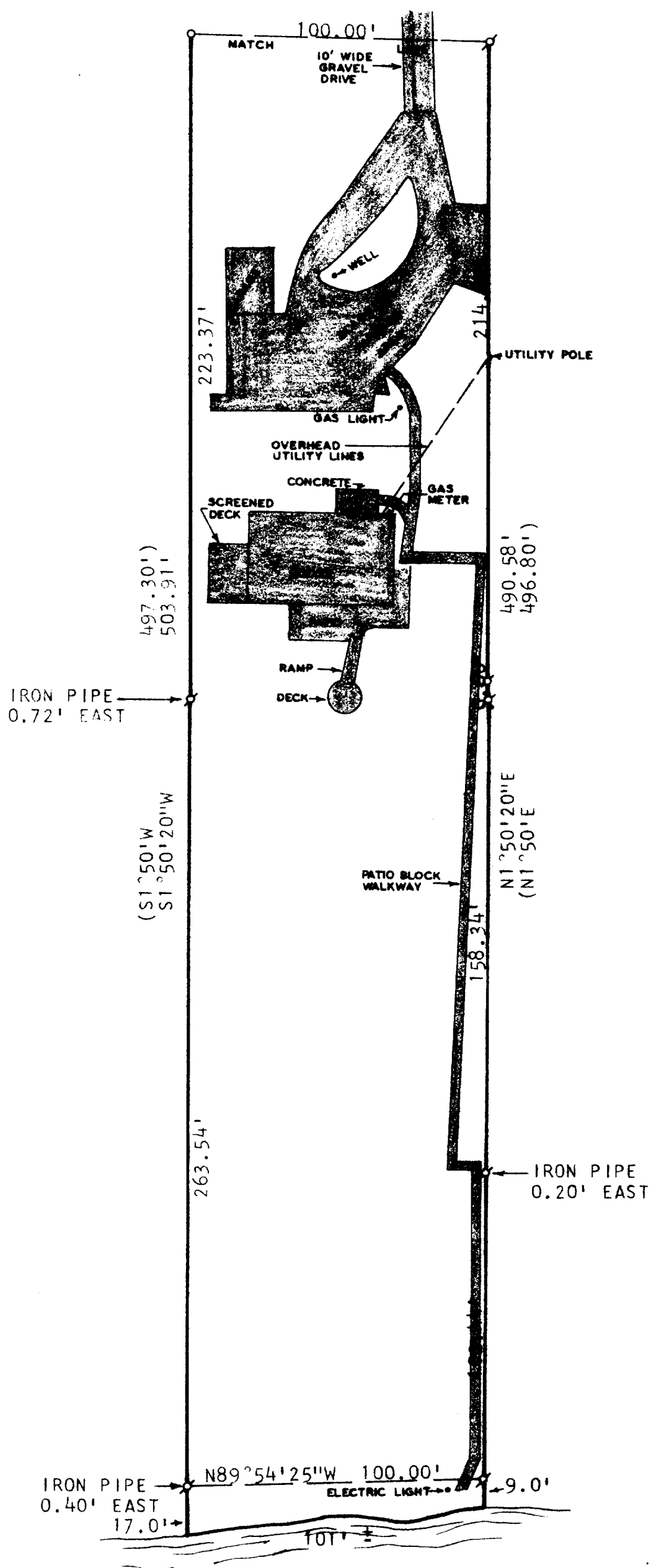

LEGEND

() - RECORDED AS
 o - IRON PIPE SET
 ✕ - IRON PIPE FOUND

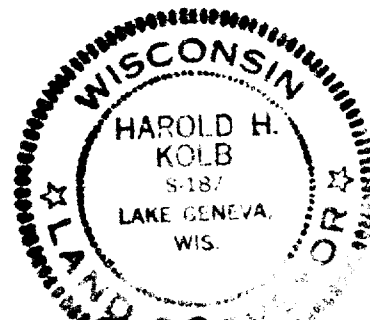

HAROLD H. KOLB
WISCONSIN REGISTERED LAND SURVEYOR, S- 187
DATE March 12, 1980

117-633K