

KOLB LAND CONSULTING, INC.  
LAND SURVEYING • SUBDIVIDING • LAND PLANNING

LAKE GENEVA, WISCONSIN 53147

WHITEWATER, WISCONSIN 53190

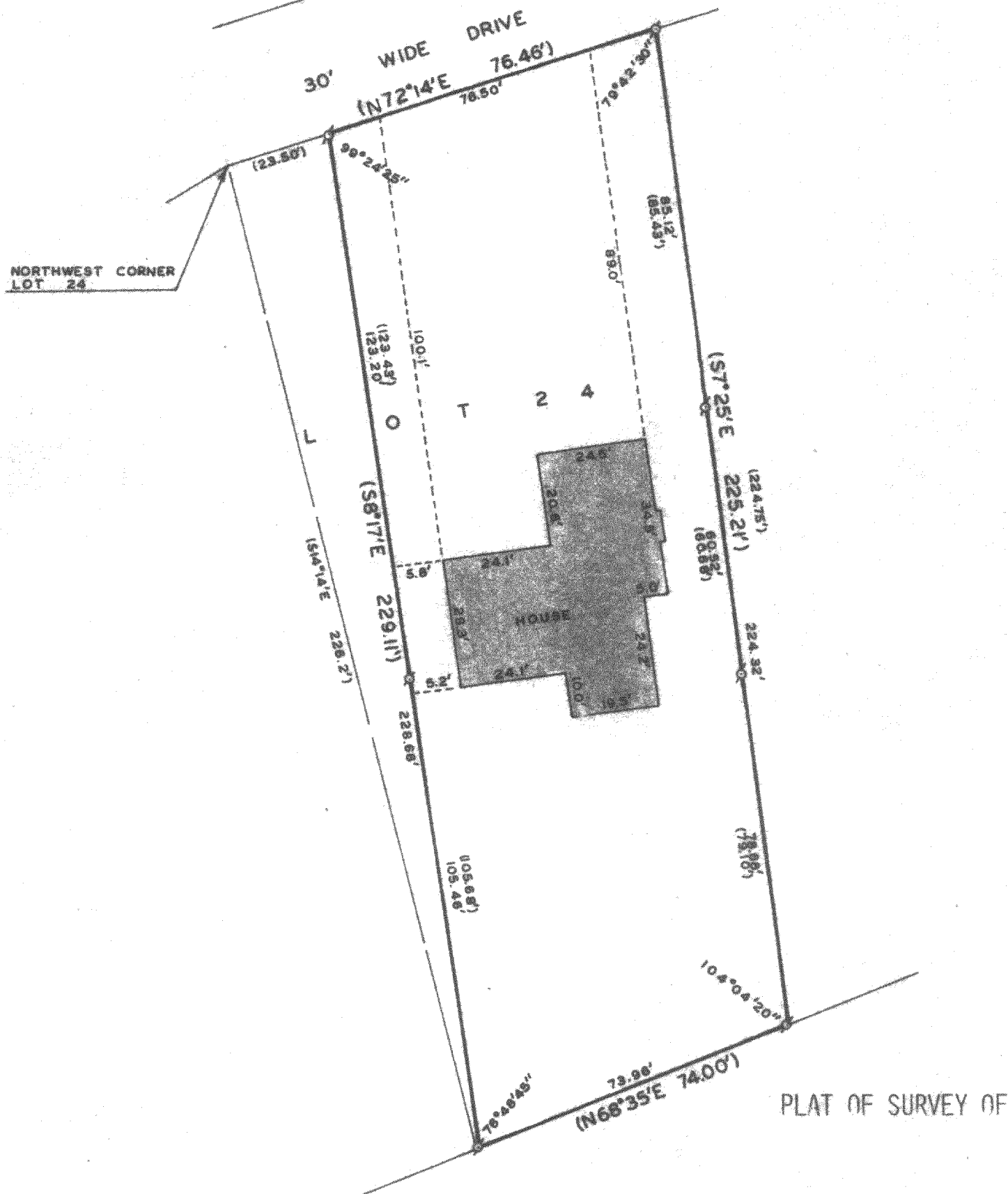

LOT 24 OF THE BIRCHES FIRST ADDITION ACCORDING TO THE PLAT HEREOF RECORDED IN THE OFFICE OF THE REGISTER OF DEEDS FOR WALWORTH COUNTY, WISCONSIN, EXCEPTING THEREFROM THAT PART THEREOF DESCRIBED AS FOLLOWS, TO-WIT: COMMENCING AT THE NORTHEAST CORNER OF SAID LOT 24; THENCE SOUTH 72°14' WEST 76.46 FEET TO THE PLACE OF BEGINNING; THENCE SOUTH 8°17' EAST 229.11 FEET TO THE SOUTHWEST CORNER OF SAID LOT 24; THENCE NORTH 14°14' WEST ALONG THE LOT LINE 226.2 FEET TO THE NORTHWEST CORNER OF SAID LOT 24; THENCE NORTH 72°14' EAST 23.50 FEET TO THE PLACE OF BEGINNING.

ORDERED BY: ATTORNEY RICHARD H. CAIN  
P.O. BOX 351  
FONTANA, WI 53125

FOR: JOSEPH & BEVERLY KIZIOR



SCALE: 1" = 30'

LEGEND

- ⊘ - IRON PIPE FOUND
- - IRON PIPE PLACED
- ( ) - AS PLATTED

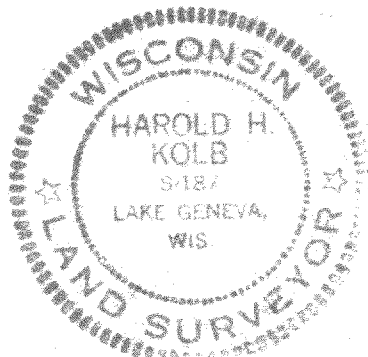

I, HAROLD H. KOLB, DO HEREBY CERTIFY THAT I HAVE SURVEYED THE PROPERTY HEREON DESCRIBED ACCORDING TO THE OFFICIAL RECORDS, AND THAT THE PLAT HEREOF IS A CORRECT REPRESENTATION OF THE LOT LINES TO THE BEST OF MY KNOWLEDGE AND BELIEF.

*Harold H. Kolb*

HAROLD H. KOLB  
WISCONSIN REGISTERED LAND SURVEYOR, S-187  
DATE Oct. 9, 1979