

KOLB LAND CONSULTING, INC.

LAND SURVEYING • SUBDIVIDING • LAND PLANNING

LAKE GENEVA, WISCONSIN 53147

WHITEWATER, WISCONSIN 53190

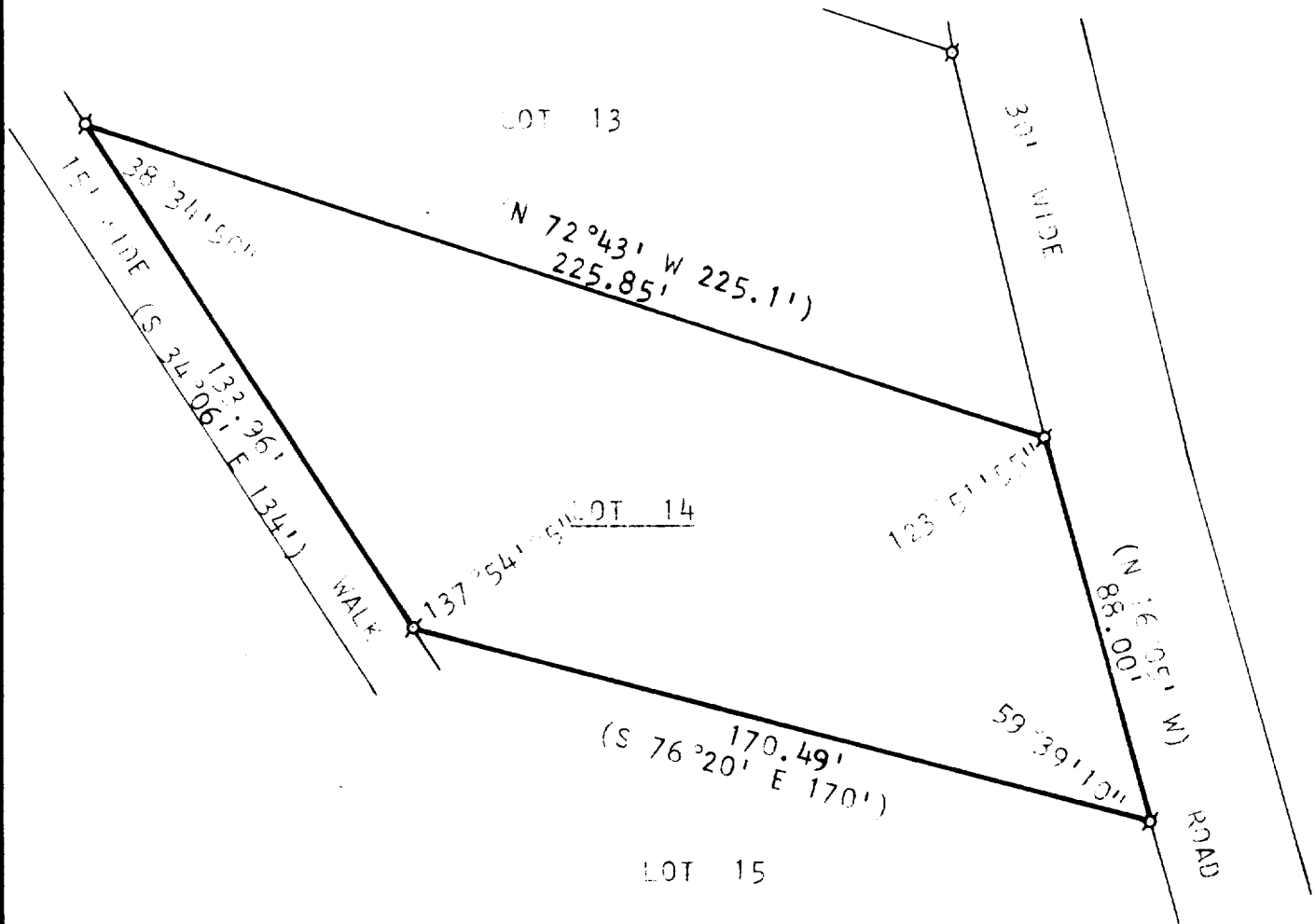

PLAT OF SURVEY OF

LOT 14, THE BIRCHES 1ST ADDITION, A
SUBDIVISION LOCATED IN TOWN 1 NORTH,
RANGE 17 EAST, WALWORTH COUNTY,
WISCONSIN.

ORDERED BY: KENNETH MANNINO
2610 HIGHCREST ROAD
ROCKFORD, IL 61107



SCALE : 1"=40'

LEGEND

x - IRON PIPE FOUND
() - AS PLATTED

I, HAROLD H. KOLB, DO HEREBY CERTIFY THAT I HAVE
SURVEYED THE PROPERTY HEREON DESCRIBED ACCORDING
TO THE OFFICIAL RECORDS, AND THAT THE PLAT HEREON
IS A CORRECT REPRESENTATION OF THE LOT LINES TO
THE BEST OF MY KNOWLEDGE AND BELIEF.

Harold H. Kolb
HAROLD H. KOLB

WISCONSIN REGISTERED LAND SURVEYOR, S-187

DATE Nov. 21, 1979