

# PLAT OF SURVEY

OF PART OF THE NE. 1/4 OF SEC. 5, T. 1 N., R. 17 E.,  
TOWN OF LINN, WALWORTH COUNTY, WISCONSIN

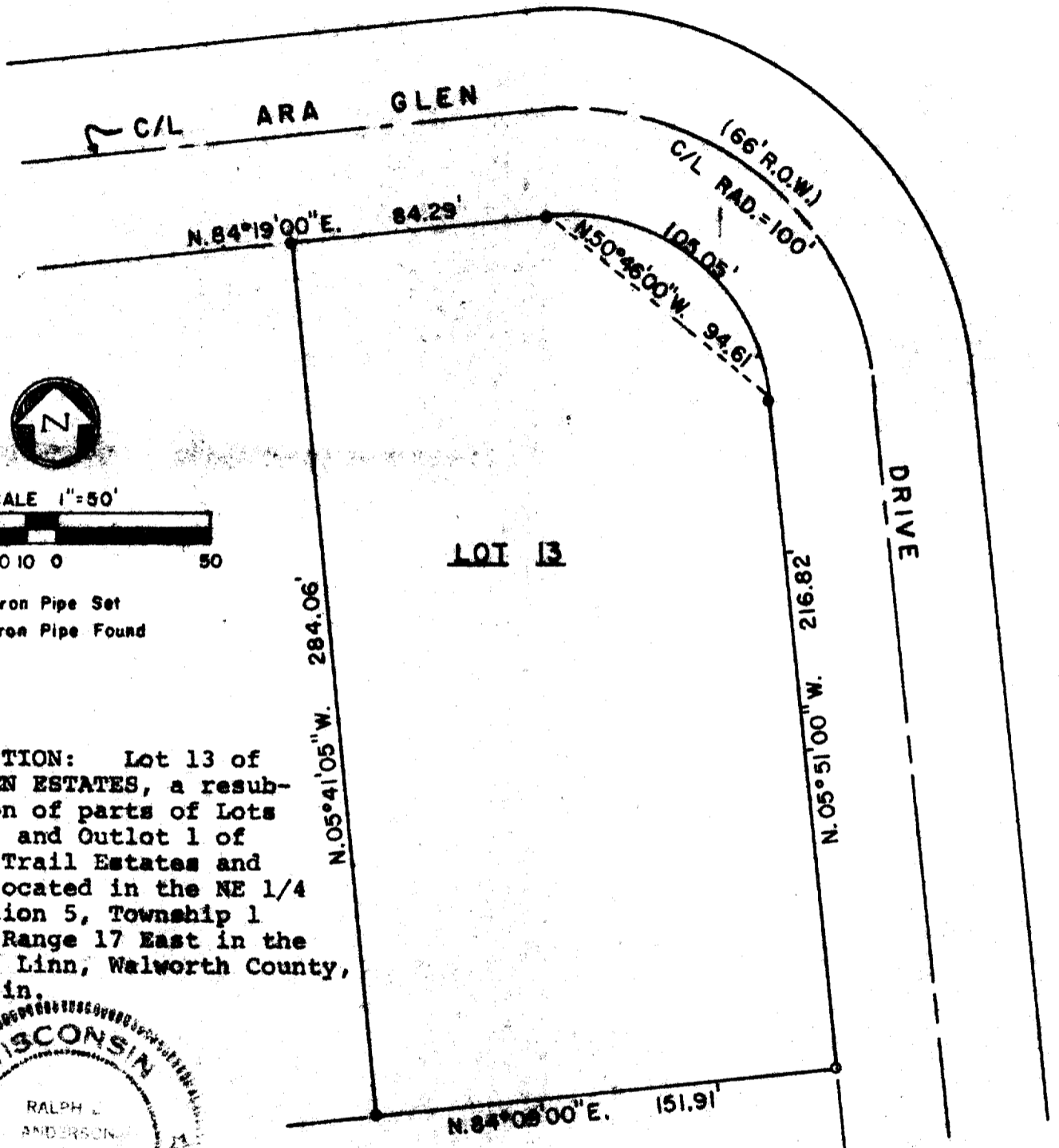

**DESCRIPTION:** Lot 13 of ARA GLEN ESTATES, a resub-division of parts of Lots 6 and 7 and Outlot 1 of Sylvan Trail Estates and lands located in the NE 1/4 of Section 5, Township 1 North, Range 17 East in the Town of Linn, Walworth County, Wisconsin.

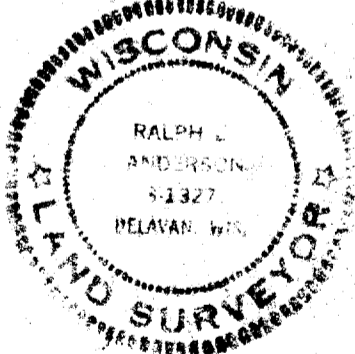

**SURVEYOR'S CERTIFICATE:** I have surveyed the above described property and the above map is a true representation thereof and shows the size and location of the property, its exterior boundaries, the location and dimensions of all visible encroachments. This survey is made for the exclusive use of the present owners of the property, and also those who purchase, mortgage, or guarantee the title thereto within one (1) year from date hereof and as to which I warrant the accuracy of said survey and map.

Date 5 December 1978

Ralph L. Anderson  
Ralph L. Anderson, RLS 1327

**SURVEYOR**

IAW-13

Prepared By <b>VALENTINE AND ASSOCIATES, INC.</b> DELAVAN, WISCONSIN	Prepared For <b>MEADOWOOD BUILDERS</b> ELKHORN, WISCONSIN	Date 12/4/78	Sheet Number 1 of 1
		Job Number 78-121	Reference FILE

117-627