

PLAT OF SURVEY

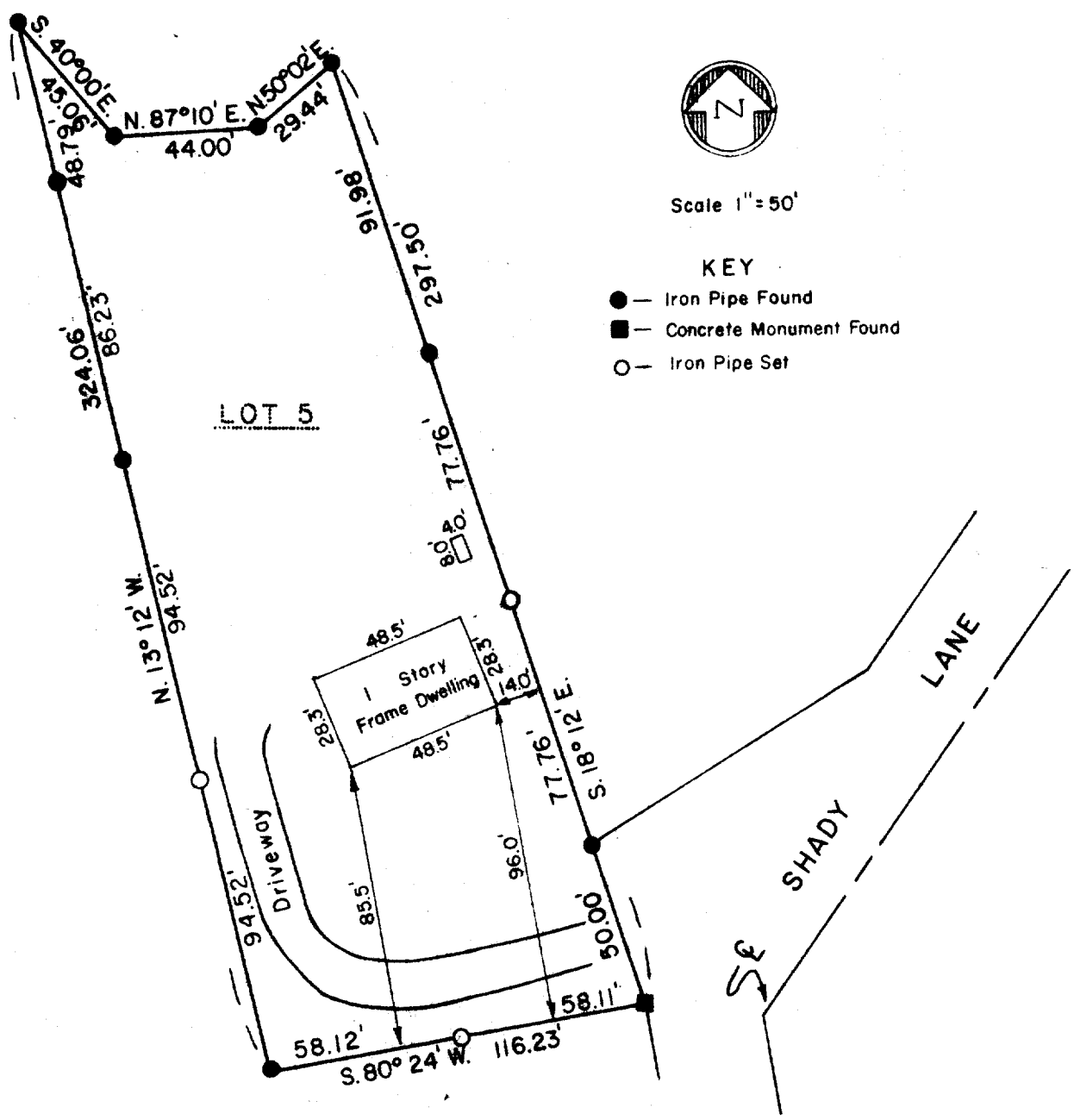

DESCRIPTION:

Lot 5 of Forest Rest Subdivision, located in the NE 1/4 of Section 2, Township 1 North, Range 17 East of the 4th Principal Meridian, Linn Township, Walworth County, Wisconsin.

SURVEYOR'S CERTIFICATE

I have surveyed the above described property and the above map is a true representation thereof and shows the size and location of the property, its exterior boundaries, the location and dimensions of all visible structures thereon, fences, apparent easements and roadways and visible encroachments. This survey is made for the exclusive use of the present owners of the property, and also those who purchase, mortgage, or guarantee the title thereto within one (1) year from date hereof and as to them I warrant the accuracy of said survey and map.

Date 9 Sept. 1977

IFR-5

Ralph L. Anderson
Ralph L. Anderson, RLS 1327

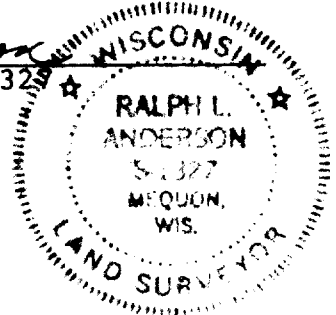

SURVEYOR'S OFFICE