

KOLB LAND CONSULTING, INC.
 LAND SURVEYING • SUBDIVISION • LAND PLANNING

LAKE GENEVA, WISCONSIN 53147

WATERLOO, WISCONSIN 53186

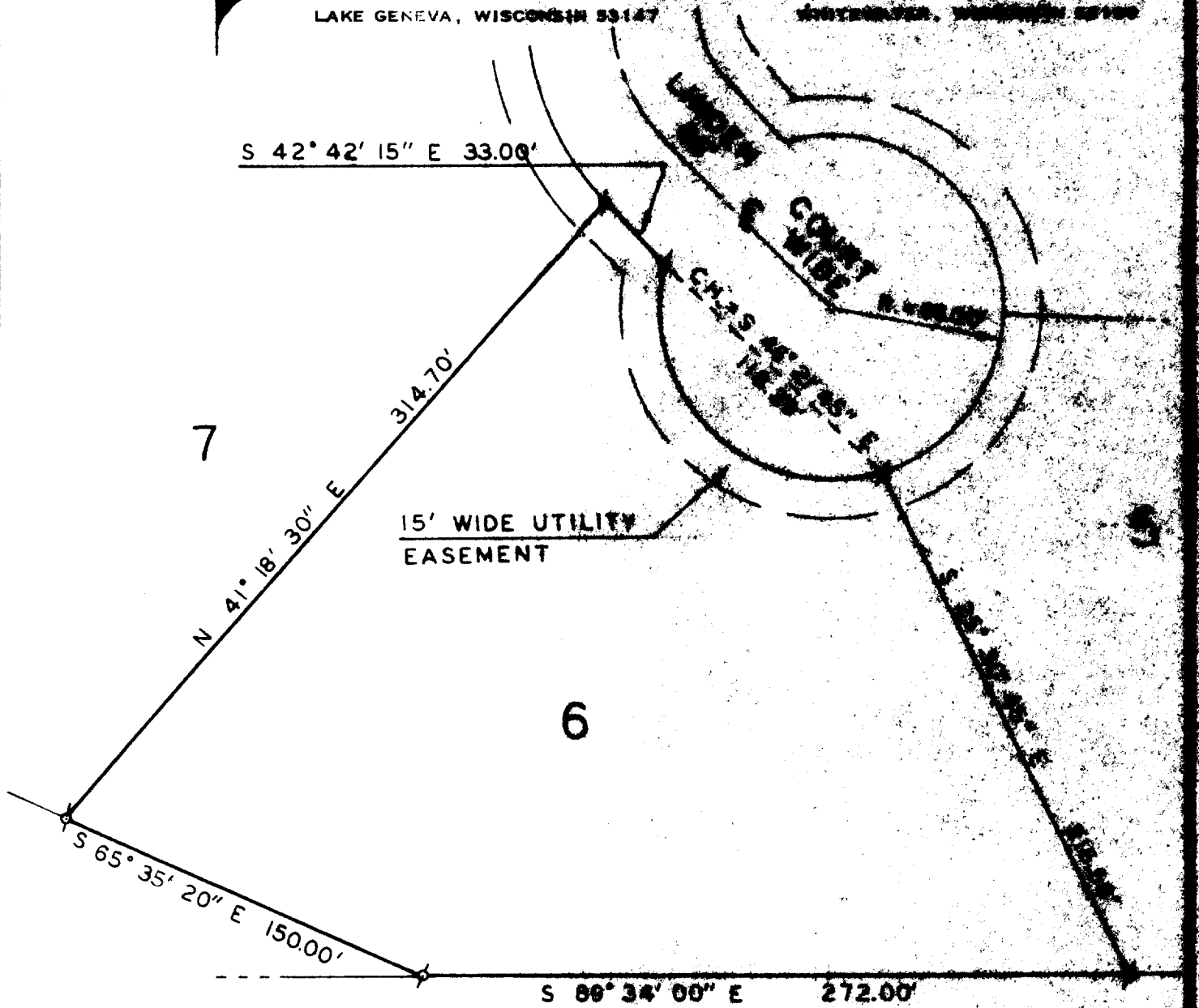

6

PLAT OF SURVEY OF

LOT 6 OF THE LINDENS SUBDIVISION,
 LOCATED IN THE SOUTHWEST 1/4 OF SECTION 8,
 T 1 N, R 17 E, WALWORTH COUNTY, WISCONSIN.

ORDERED BY: **WERNER TROESKEN**
 170 FRANKLIN STREET
 BLOOMINGDALE, IL 60108



SCALE: 1" = 60'

LEGEND

⊕ - IRON PIPE FOUND

I, EUGENE A. BLONQUIST, DO HEREBY CERTIFY
 THAT I HAVE SURVEYED THE PROPERTY HEREIN
 DESCRIBED ACCORDING TO THE OFFICIAL
 RECORDS, AND THAT THE PLAT HEREON IS A
 CORRECT REPRESENTATION OF THE LOT LINES,
 TO THE BEST OF MY KNOWLEDGE AND BELIEF.

Eugene A. Blonquist

EUGENE A. BLONQUIST, LICENSED LAND SURVEYOR, No. 1279

DATE July 21, 1966

117-624K