

N

STATE OF WISCONSIN)
COUNTY OF WALWORTH) SS

I, George T. Dunham, Surveyor, certify that I have surveyed the property described as follows,
Lot 8, Block 1 of Trinke Estates, located in the Southeast $\frac{1}{4}$ of Section 10, T 1 N, R 17 E, Walworth County, Wisconsin,

and the above map is a true representation thereof and shows the size and location of the property, its exterior boundaries, the location and dimensions of all structures thereon, fences, apparent easements and roadways and visible encroachments, if any. This survey is made for the exclusive use of the present owners of the property, and also those who purchase, mortgage, or guarantee the title thereto within one (1) year from date hereof; and as to them I warrant the accuracy of said survey and map.

August 25, 1978

ITE-8

George T. Dunham
George T. Dunham, Surveyor

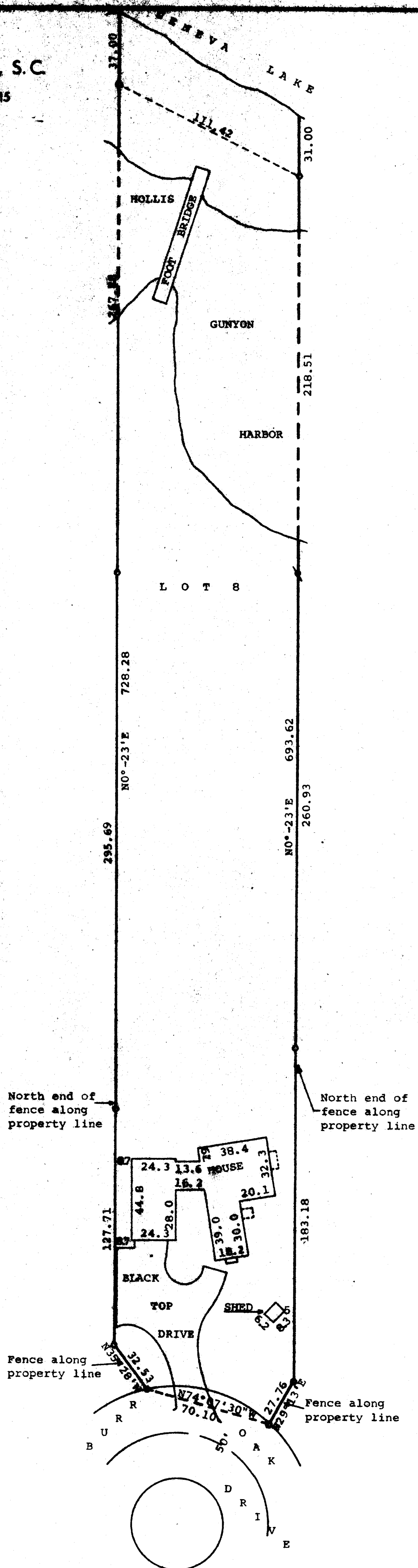
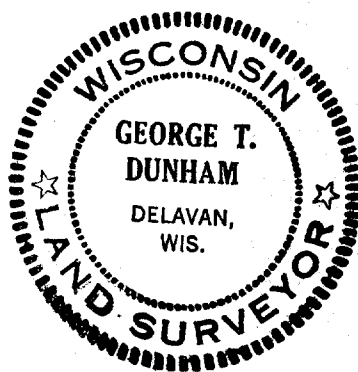

117-619 ✓

SHEET 2 OF 2 SHEETS

KOLB LAND CONSULTING, INC.
LAND SURVEYING • SUBDIVIDING • LAND PLANNING

HAROLD H. KOLB, RLS • 415 BROAD ST., LAKE GENEVA, WI 53147 • 414-248-3697
EUGENE A. BLONQUIST, RLS • 144 W. MAIN ST., WHITEWATER, WI 53190 • 414-473-4150

DESCRIPTION OF

A PARCEL OF LAND LOCATED IN THE SOUTHWEST 1/4 OF SECTION 8,
AND THE NORTHWEST 1/4 OF SECTION 17, TOWN 1 NORTH, RANGE 17
EAST, WALWORTH COUNTY, WISCONSIN, AND DESCRIBED AS FOLLOWS:
COMMENCING AT THE NORTH 1/4 CORNER OF SAID SECTION 17; THENCE
N 89°42'50" W 603.90 FEET; THENCE S 0°36'20" E 635.00 FEET;
THENCE N 89°23'40" W 300.32 FEET; THENCE S 59°25'W 12.28
FEET; THENCE CONTINUE S 59°25'W 79.10 FEET TO A CONCRETE
MONUMENT, AND THE PLACE OF BEGINNING; THENCE N 59°25'E 79.10
FEET; THENCE N 20°22'W 113.25 FEET; THENCE N 0°05'E 23.36
FEET; THENCE N 89°55'W 70.00 FEET; THENCE N 0°05'E 140.00
FEET; THENCE S 89°55'E 70.00 FEET; THENCE N 0°05'E 143.31
FEET; THENCE N 89°05'20" W 47.10 FEET; THENCE N 0°05'E 44.00
FEET; THENCE N 1°09'38" E 99.09 FEET; THENCE S 76°46'E 46.48
FEET; THENCE N 0°05'E 67.78 FEET; THENCE N 76°45'W 10.28 FEET;
THENCE N 50°03'W 250.42 FEET TO THE SHORE OF GENEVA LAKE;
THENCE SOUTHWESTERLY 200 FEET MORE OR LESS ALONG THE SHORE OF
SAID GENEVA LAKE TO A POINT WHICH IS N 25°17'W 779.85 FEET
FROM THE PLACE OF BEGINNING; THENCE S 25°17'E 779.85 FEET
TO A CONCRETE MONUMENT AND THE PLACE OF BEGINNING.
CONTAINING 3.16 ACRES, MORE OR LESS.

DATE: AUGUST 6, 1979
REVISED DATE: OCTOBER 18, 1979