

HAROLD H. KOLB

REGISTERED PROFESSIONAL LAND SURVEYOR
LAKE GENEVA, WISCONSIN

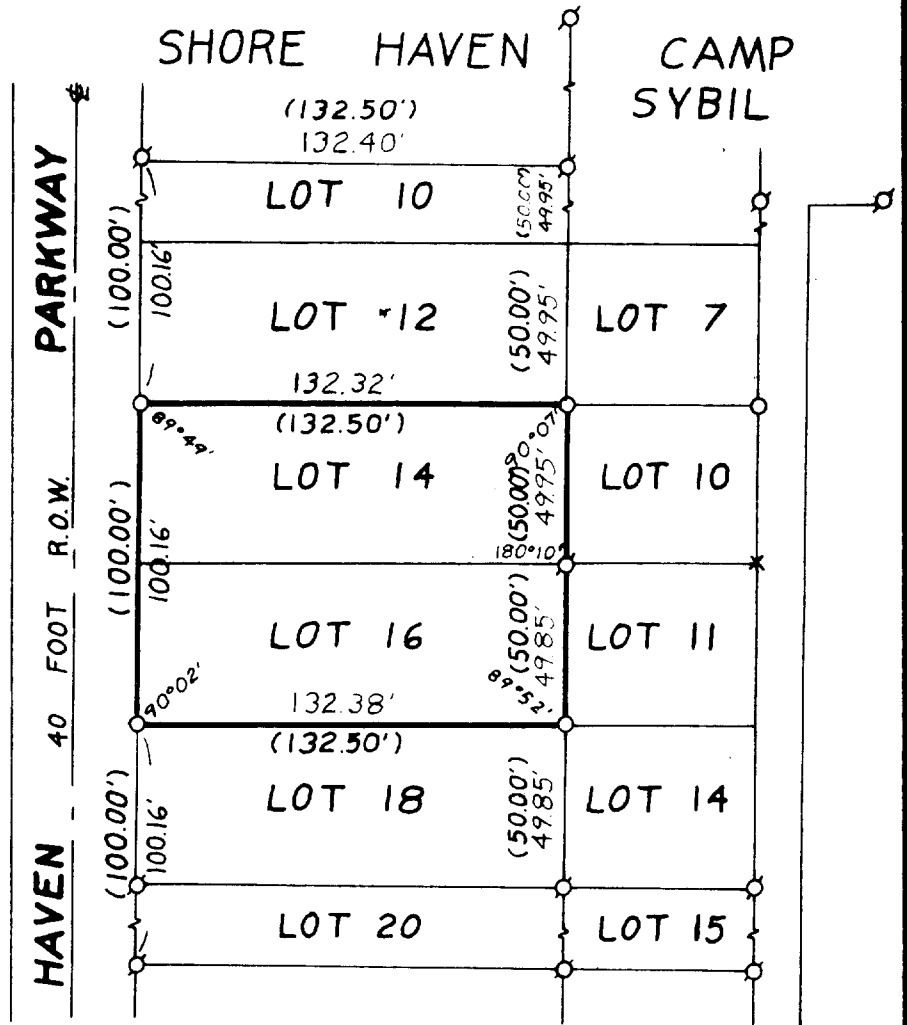

PLAT OF SURVEY OF

LOTS 14 AND 16, SHORE HAVEN, A SUBDIVISION
LOCATED IN SECTION 18, T 1 N, R 17 E, WALWORTH
COUNTY, WISCONSIN.

ORDERED BY: HARRY W. BERNDT
5517 WEST 102ND STREET
OAK LAWN, ILLINOIS 60453

I, EUGENE A. BLOMQUIST, DO HEREBY CERTIFY
THAT I HAVE SURVEYED THE PROPERTY HEREON
DESCRIBED ACCORDING TO THE OFFICIAL RECORDS
AND THAT THE PLAT HEREON IS A CORRECT REP-
RESENTATION OF THE LOT LINES.

Eugene A. Blomquist

EUGENE A. BLOMQUIST
WISCONSIN REGISTERED LAND SURVEYOR, S-1279

DATE Feb. 23, 1978

N



Scale 1"=60'

LEGEND

- O — IRON PIPE PLACED, 1" x 24" 1.13 LB./LIN. FT.
- — CONCRETE MONUMENT, 5" DIA. x 30"
- — IRON PIPE FOUND X — CHISELED CROSS () — PLATTED AS