

**HAROLD H. KOLB**

REGISTERED PROFESSIONAL LAND SURVEYOR  
LAKE GENEVA, WISCONSIN

6

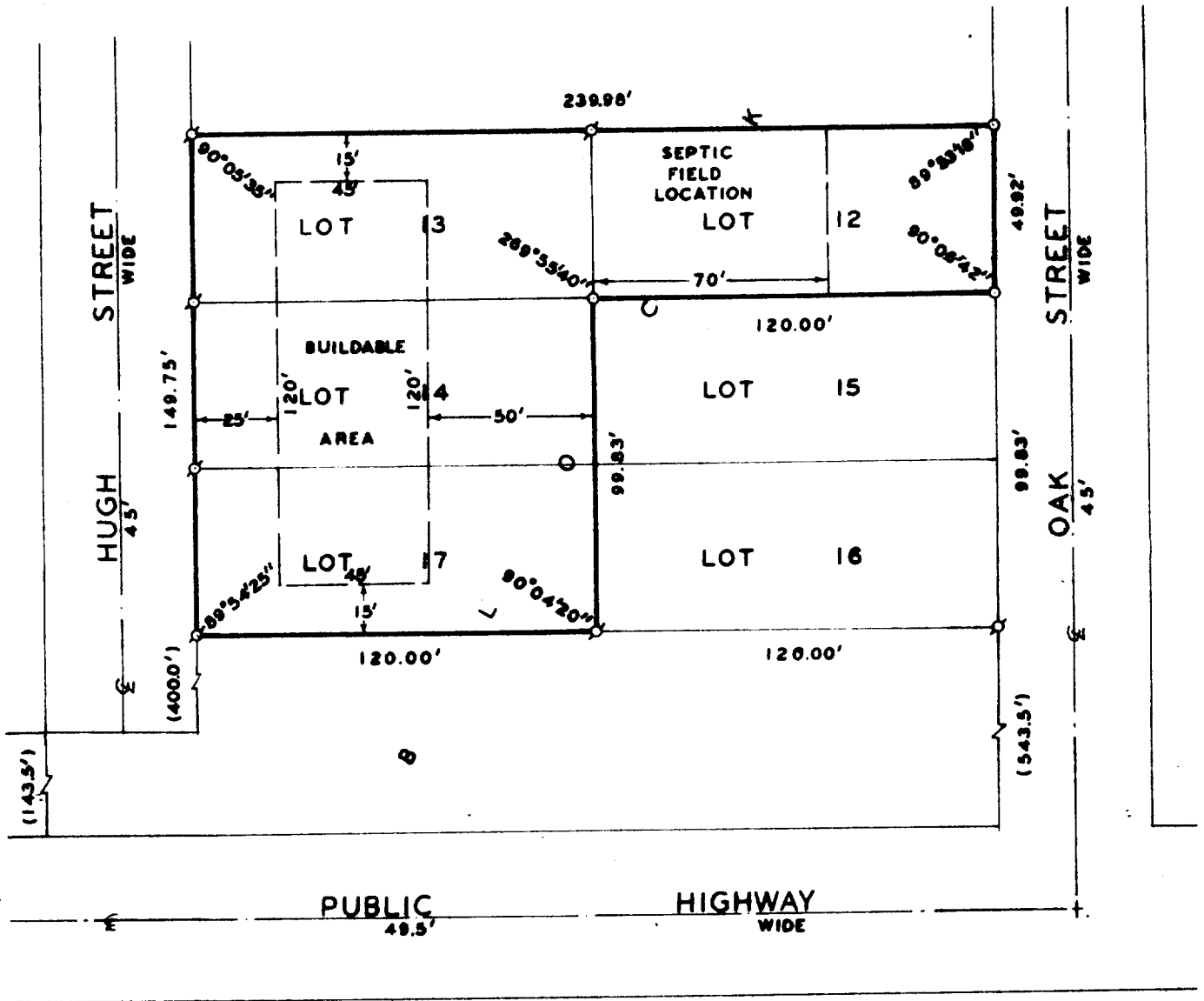

PLAT OF SURVEY OF

LOTS 12, 13, 14, AND 17, BLOCK 6, ROBINSON HILLSIDE  
SUBDIVISION, T 1 N, R 17 E, WALWORTH COUNTY, WISCONSIN.

ORDERED BY: C. H. MANN  
HILLSIDE ROAD 744  
LAKE GENEVA, WI. 53147



I, HAROLD H. KOLB, DO HEREBY CERTIFY  
THAT I HAVE SURVEYED THE PROPERTY HERE-  
ON DESCRIBED ACCORDING TO THE OFFICIAL  
RECORDS AND THAT THE PLAT HEREON IS A  
CORRECT REPRESENTATION OF THE LOT LINES.

*Harold H. Kolb*  
\_\_\_\_\_  
HAROLD H. KOLB  
WISCONSIN REGISTERED LAND SURVEYOR, S-187  
DATE June 26, 1978

SCALE 1" = 30'  
**LEGEND**

- — IRON PIPE PLACED. 1" x 24" 1.13 LB./LIN. FT.
- — CONCRETE MONUMENT. 3" DIA. x 30"
- ( ) — AS PLATTED ○ — IRON PIPE FOUND

IRH-8E  
IRH-11

#117-610