

DUNHAM SURVEYING, S.C.  
SURVEYING & SUBDIVIDING  
DELAVER, WISCONSIN 53115

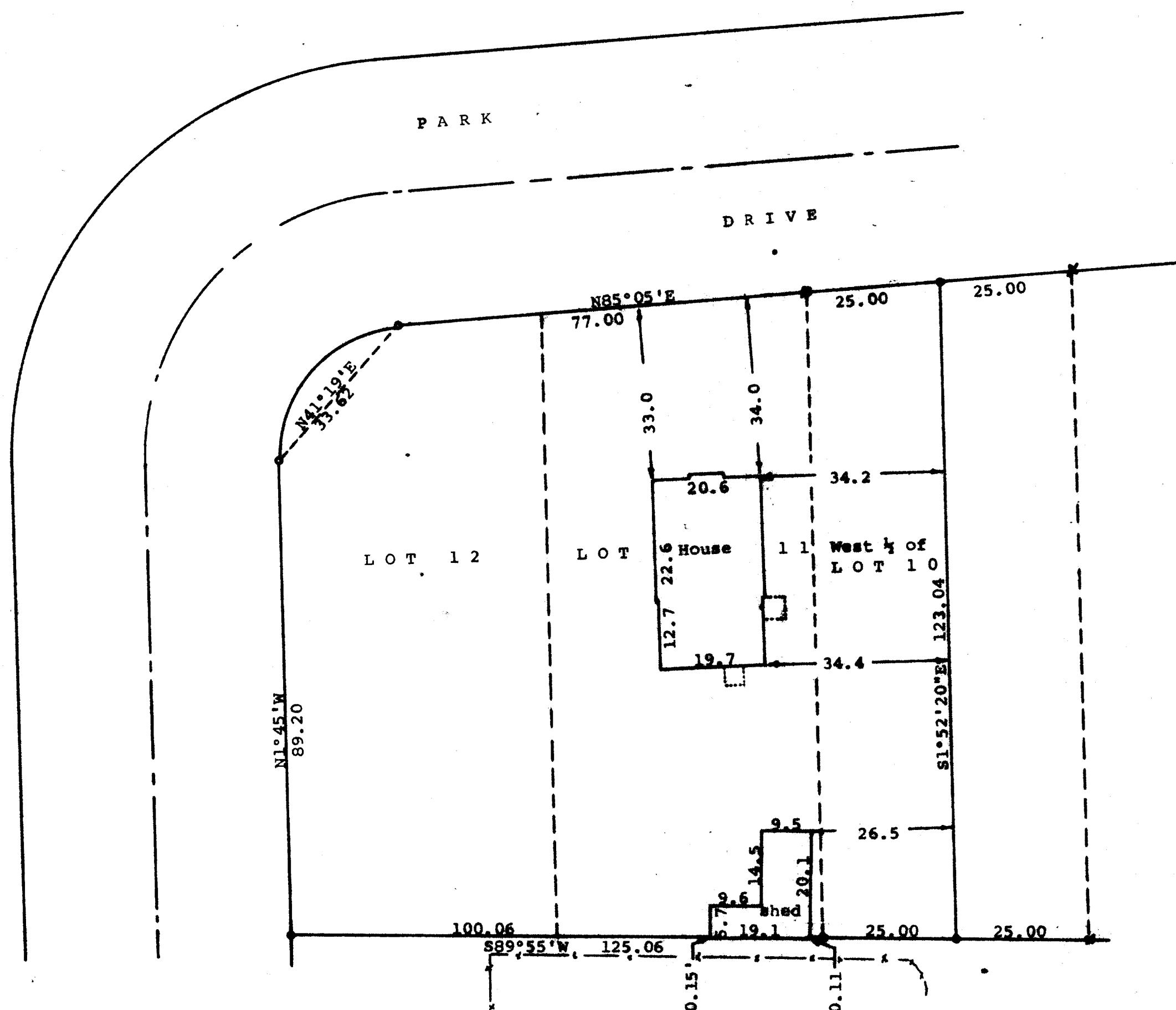
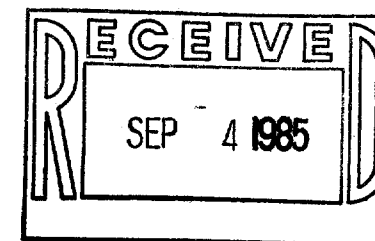

Scale - 1" = 20'  
 ■ = Posey Pin Found  
 ● = Posey Pin Found and  
 3/4" X 24" Iron Pipe Set  
 ○ = 3/4" X 24" Iron Pipe  
 Set  
 x = Rust mark found of  
 Posey Pin. Spike left  
 --- = Fence Line  
 Bearings referenced to the south line  
 of Park Drive with the assumed bear-  
 ing of N85°05'E  
 Survey ordered by:  
 The Rauland Agency  
 118 Kenosha  
 Walworth, WI 53184

STATE OF WISCONSIN) ss  
 COUNTY OF WALWORTH)

I, George T. Dunham, Surveyor, certify that I have surveyed  
 the property described as follows:

Lots 11 and 12 and the West 1/2 of Lot 10, all in Block 6 of  
 Lake View Park, a subdivision located in Section 16, T 1 N,  
 R 17 E, Walworth County, Wisconsin,

and that the map shown above is a true representation thereof and shows  
 the size and location of the property, its exterior boundaries, the  
 location of all visible structures and dimensions of all principal  
 buildings thereon, boundary fences, apparent easements, roadways and  
 visible encroachments, if any, and that I have surveyed the property  
 hereon described according to the official records to the best of my  
 knowledge and belief.

August 6, 1985

*George T. Dunham*  
 George T. Dunham, Surveyor

