

HAROLD H. KOLB

REGISTERED PROFESSIONAL LAND SURVEYOR
LAKE GENEVA, WISCONSIN

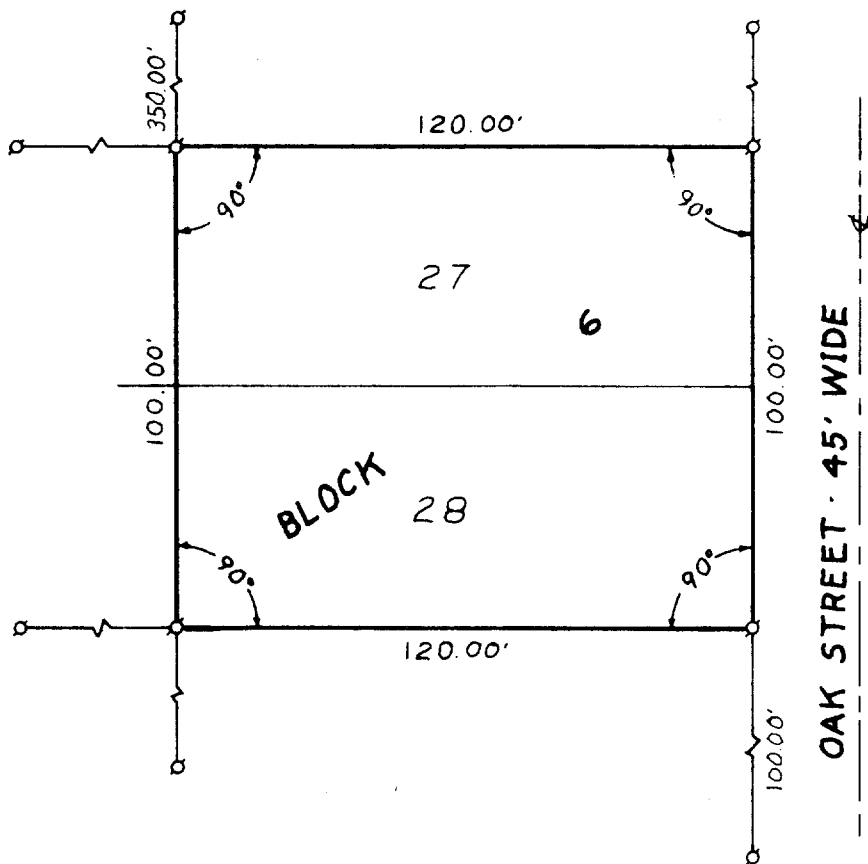

PLAT OF SURVEY OF
LOT 27 AND 28, BLOCK 6, ROBINSON'S HILLSIDE
SUBDIVISION, T 1 N, R 17 E, WALWORTH COUNTY,
WISCONSIN.



3 at
Key No. J RH-13A1

N



SCALE 1" = 40'

LEGEND

- — IRON PIPE PLACED, 1" x 24" 1.13 LB./LIN. FT.
- — CONCRETE MONUMENT, 5" DIA. x 30"
- ⊙ — IRON PIPE FOUND

I, HAROLD H. KOLB, DO HEREBY CERTIFY
THAT I HAVE SURVEYED THE PROPERTY HERE-
ON DESCRIBED ACCORDING TO THE OFFICIAL
RECORDS, AND THAT THE PLAT HEREON IS A
CORRECT REPRESENTATION OF THE LOT LINES.

Harold H. Kolb
HAROLD H. KOLB
WISCONSIN REGISTERED LAND SURVEYOR, S-187
DATE Nov. 8, 1977

117-600