

HAROLD H. KOLB

REGISTERED PROFESSIONAL LAND SURVEYOR
LAKE GENEVA, WISCONSIN

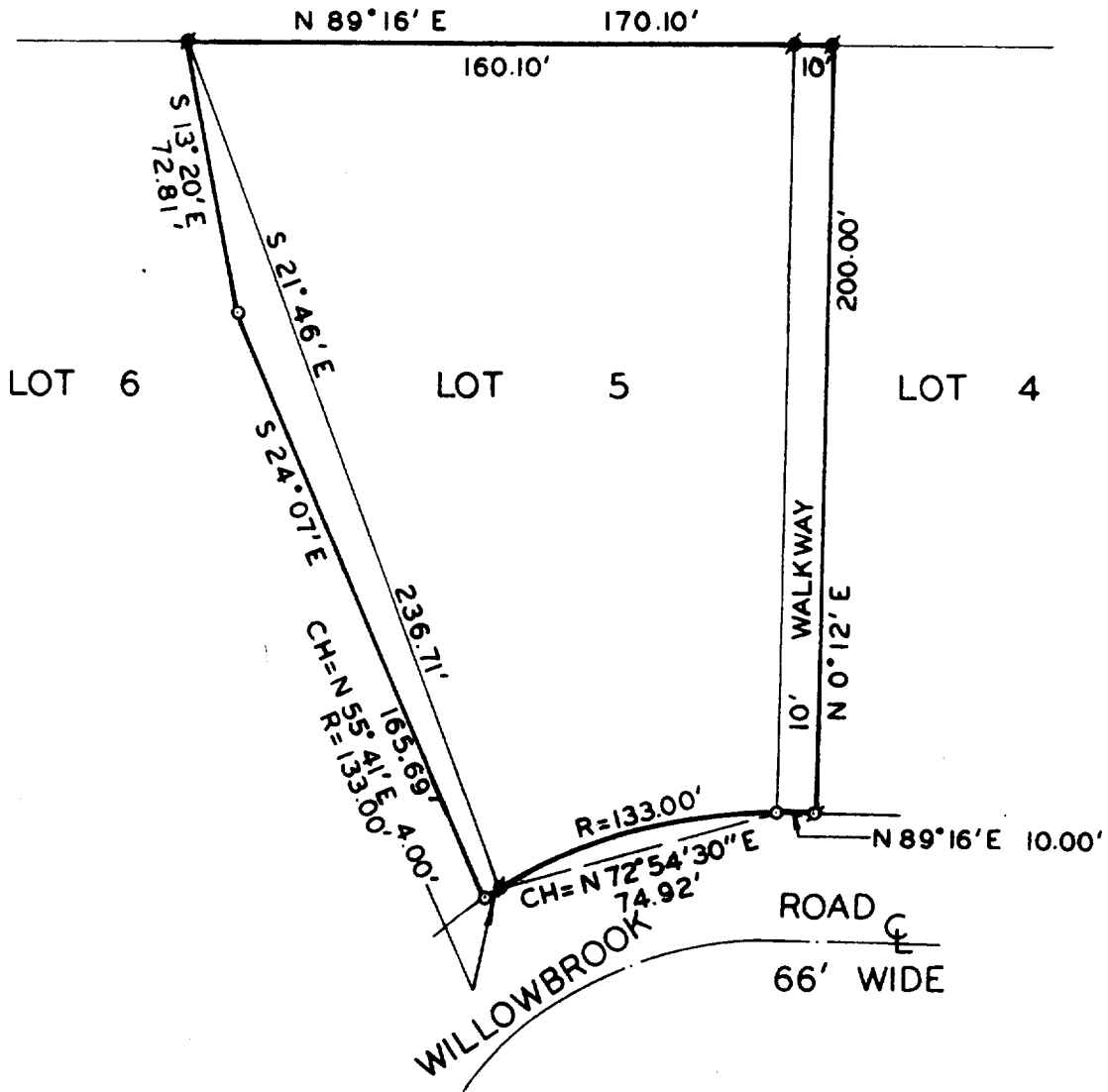

PLAT OF SURVEY OF

LOT 5, THE 10 FOOT-WIDE WALKWAY CONTIGUOUS TO LOT 5 AS SHOWN ON THE PLAT OF LINNWOOD SUBDIVISION, T 1 N, R 17 E, WALWORTH COUNTY, WISCONSIN, AND PART OF LOT 6 DESCRIBED AS FOLLOWS: BEGINNING AT THE NORTHWEST CORNER OF SAID LOT 5; THENCE S 21°46' E 236.71 FEET ALONG THE WEST LINE OF SAID LOT 5; THENCE ALONG THE ARC OF A CURVE TO THE LEFT, THE RADIUS BEING 133.00 FEET AND THE CHORD BEARING S 55°41' W 4.00 FEET; THENCE N 24°07' W 165.69 FEET; THENCE N 13°20' W 72.81 FEET TO THE PLACE OF BEGINNING. CONTAINING 0.04 ACRES.



ORDERED BY: EDWARD S. PATERA

I, HAROLD H. KOLB, DO HEREBY CERTIFY THAT I HAVE SURVEYED THE PROPERTY HEREON DESCRIBED ACCORDING TO THE OFFICIAL RECORDS, AND THAT THE PLAT HEREON IS A CORRECT REPRESENTATION OF THE LOT LINES.

N

SCALE · 1" = 50'
LEGEND

- — IRON PIPE PLACED. 1" x 24" 1.13 LB./LIN. FT.
- — IRON ROD FOUND
- ⊙ — IRON PIPE FOUND

Harold H. Kolb
HAROLD H. KOLB
WISCONSIN REGISTERED LAND SURVEYOR, S-187
DATE May 7, 1977

— IRON ROD FOUND

117-595