

KOLB LAND CONSULTING, INC.  
LAND SURVEYING • SUBDIVIDING • LAND PLANNING

LAKE GENEVA, WISCONSIN 53147

WHITEWATER, WISCONSIN 53190

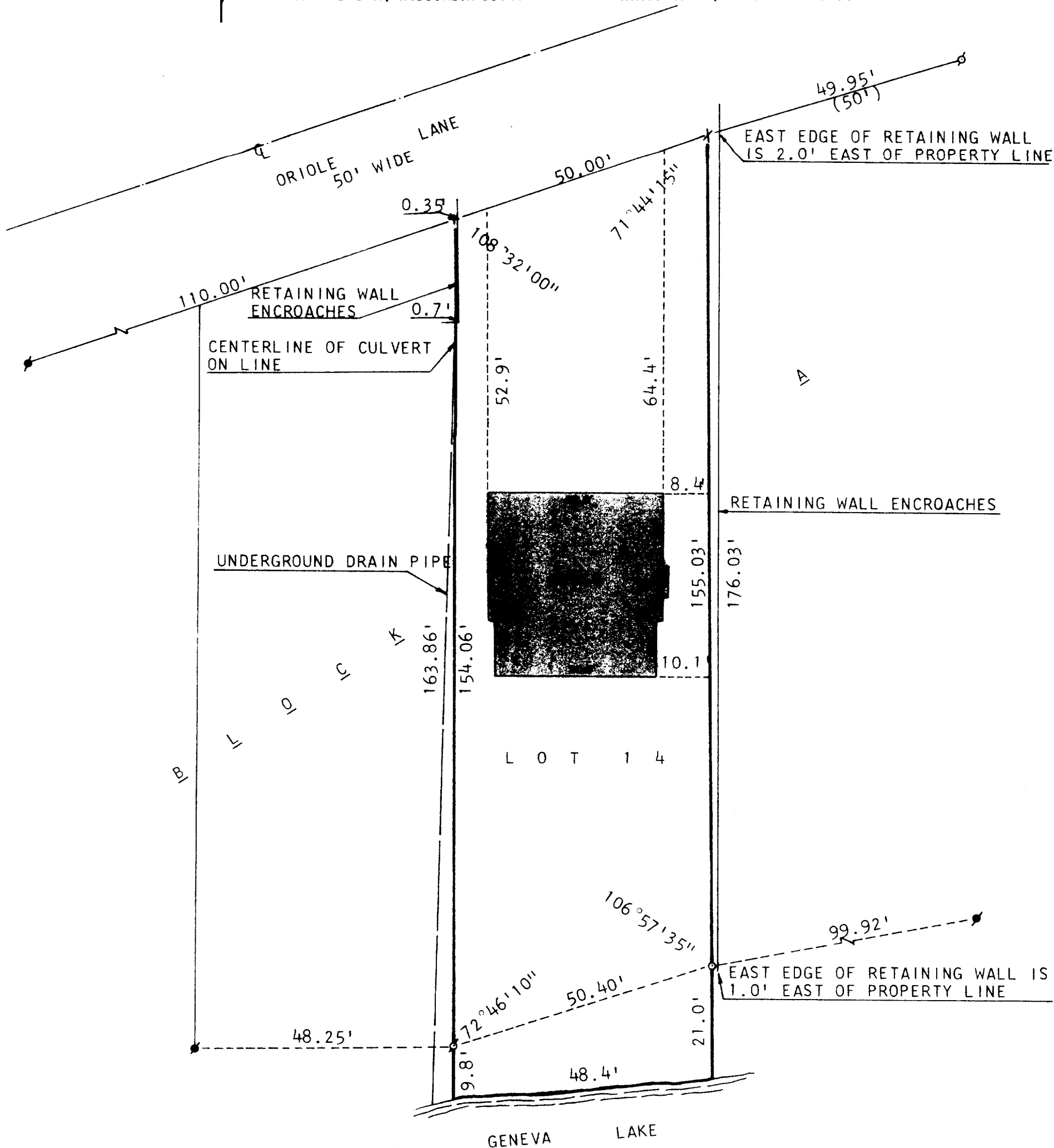

PLAT OF SURVEY OF

LOT 14, BLOCK A, CISCO BEACH SUBDIVISION, LOCATED IN SECTION 5,  
T 1 N, R 17 E, WALWORTH COUNTY, WISCONSIN.

ORDERED BY: HOTTON REALTY  
60 WEST GENEVA STREET  
WILLIAMS BAY, WISCONSIN 53191



SCALE: 1"=20'

- ⊙-IRON PIPE FOUND
- IRON PIPE PLACED
- CONCRETE MONUMENT FOUND
- †-CUT CROSS IN CONCRETE
- X-RAILROAD SPIKE FOUND



I, HAROLD H. KOLB, DO HEREBY CERTIFY  
THAT I HAVE SURVEYED THE PROPERTY  
HEREON DESCRIBED ACCORDING TO THE  
OFFICIAL RECORDS, AND THAT THE PLAT  
HEREON IS A CORRECT REPRESENTATION  
OF THE LOT LINES TO THE BEST OF MY  
KNOWLEDGE AND BELIEF.

*Harold H. Kolb*  
HAROLD H. KOLB  
WISCONSIN REGISTERED LAND SURVEYOR, S-187  
DATE *July 25, 1979*

117-591KV