

# KOLB LAND CONSULTING, INC.

LAND SURVEYING • SUBDIVIDING • LAND PLANNING

LAKE GENEVA, WISCONSIN 53147

WHITEWATER, WISCONSIN 53190

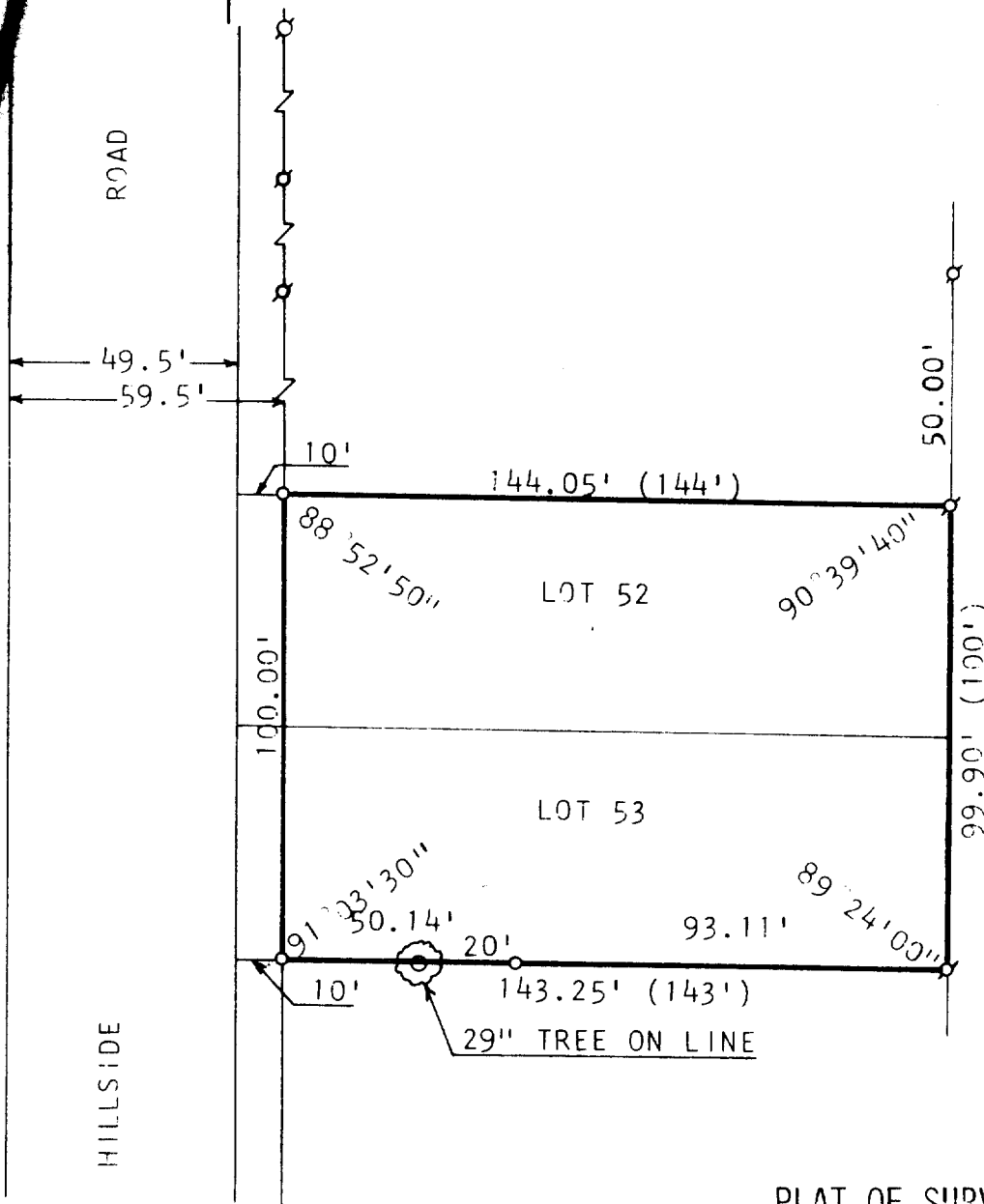

## PLAT OF SURVEY OF

LOTS 52 AND 53, EXCEPT THE  
WESTERLY 10 FEET, LAKE  
GENEVA BEACH SUBDIVISION,  
TOWN 1 NORTH, RANGE 17 EAST,  
WALWORTH COUNTY, WISCONSIN.



ORDERED BY: WILLIAM M. O'MALLEY  
ROUTE 1--BOX 354  
LAKE GENEVA, WI 53147



SCALE : 1"=40'

### LEGEND

- σ - IRON PIPE FOUND
- o - IRON PIPE PLACED
- ( ) - AS PLATTED

I, HAROLD H. KOLB, DO HEREBY CERTIFY THAT I HAVE  
SURVEYED THE PROPERTY HEREON DESCRIBED ACCORDING  
TO THE OFFICIAL RECORDS, AND THAT THE PLAT HEREON  
IS A CORRECT REPRESENTATION OF THE LOT LINES.

*Harold H. Kolb*  
HAROLD H. KOLB

WISCONSIN REGISTERED LAND SURVEYOR, S-187

DATE July 11, 1979

117-589K ✓