

KOLB LAND CONSULTING, INC.
LAND SURVEYING • SUBDIVIDING • LAND PLANNING

LAKE GENEVA, WISCONSIN 53147

WHITEWATER, WISCONSIN 53190

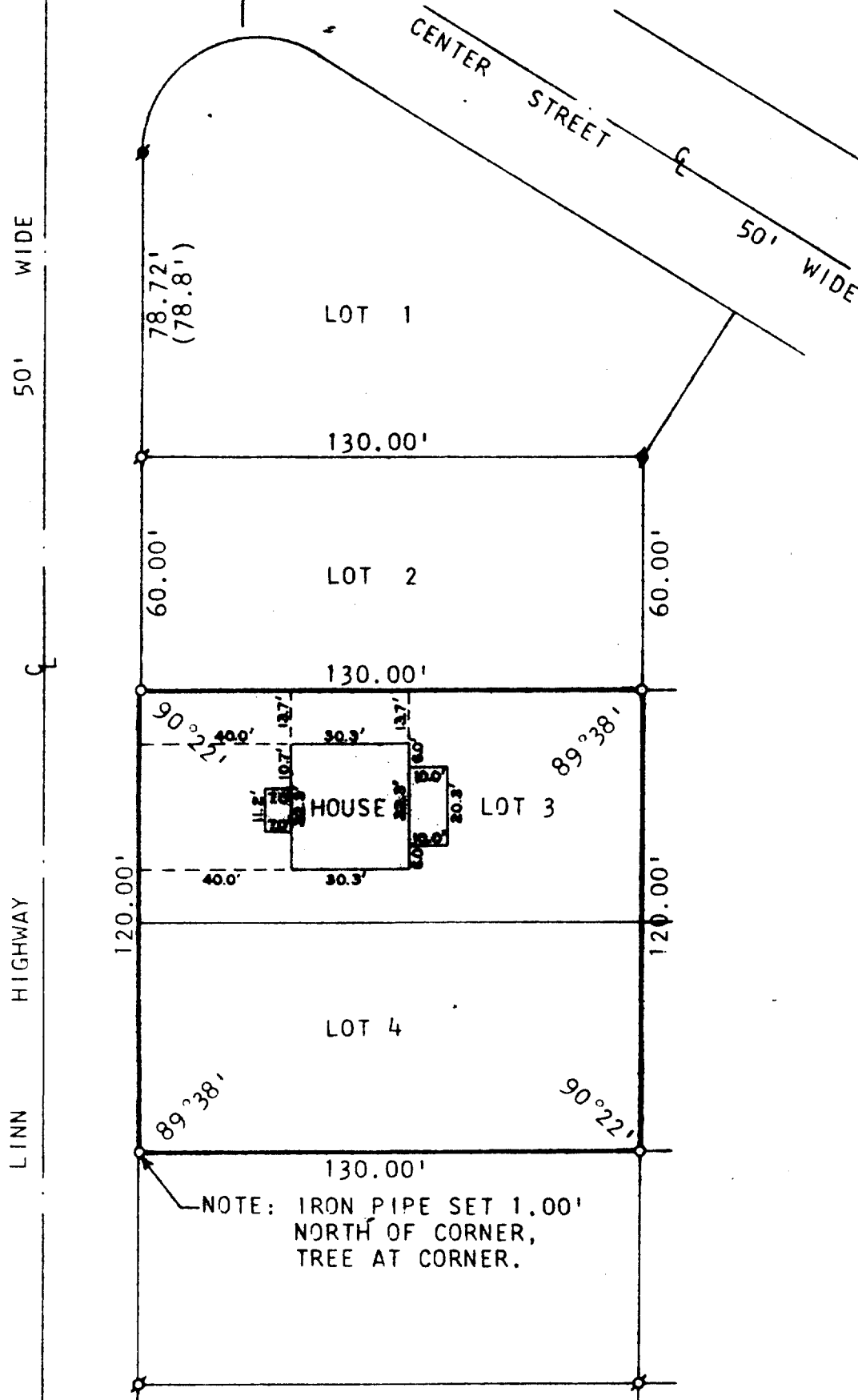

PLAT OF SURVEY OF

ORDERED BY: RICHPORT REALTOR
838 MAIN STREET
LAKE GENEVA, WI
53147

LOTS 3 AND 4, THE BIRCHES 2ND
ADDITION, TOWN 1 NORTH, RANGE 17
EAST, WALWORTH COUNTY, WISCONSIN.

N



SCALE : 1" = 40'

LEGEND

- o - IRON PIPE FOUND
- o - IRON PIPE PLACED
- - CONC. MONUMENT FOUND
- () - AS PLATTED



I, HAROLD H. KOLB, DO HEREBY CERTIFY THAT I HAVE
SURVEYED THE PROPERTY HEREON DESCRIBED ACCORDING
TO THE OFFICIAL RECORDS, AND THAT THE PLAT HEREON
IS A CORRECT REPRESENTATION OF THE LOT LINES.

Harold H. Kolb

HAROLD H. KOLB
WISCONSIN REGISTERED LAND SURVEYOR, S-187

DATE June 22, 1979

KOLB LAND CONSULTING, INC.
LAND SURVEYING • SUBDIVIDING • LAND PLANNING

LAKE GENEVA, WISCONSIN 53147

WHITEWATER, WISCONSIN 53190

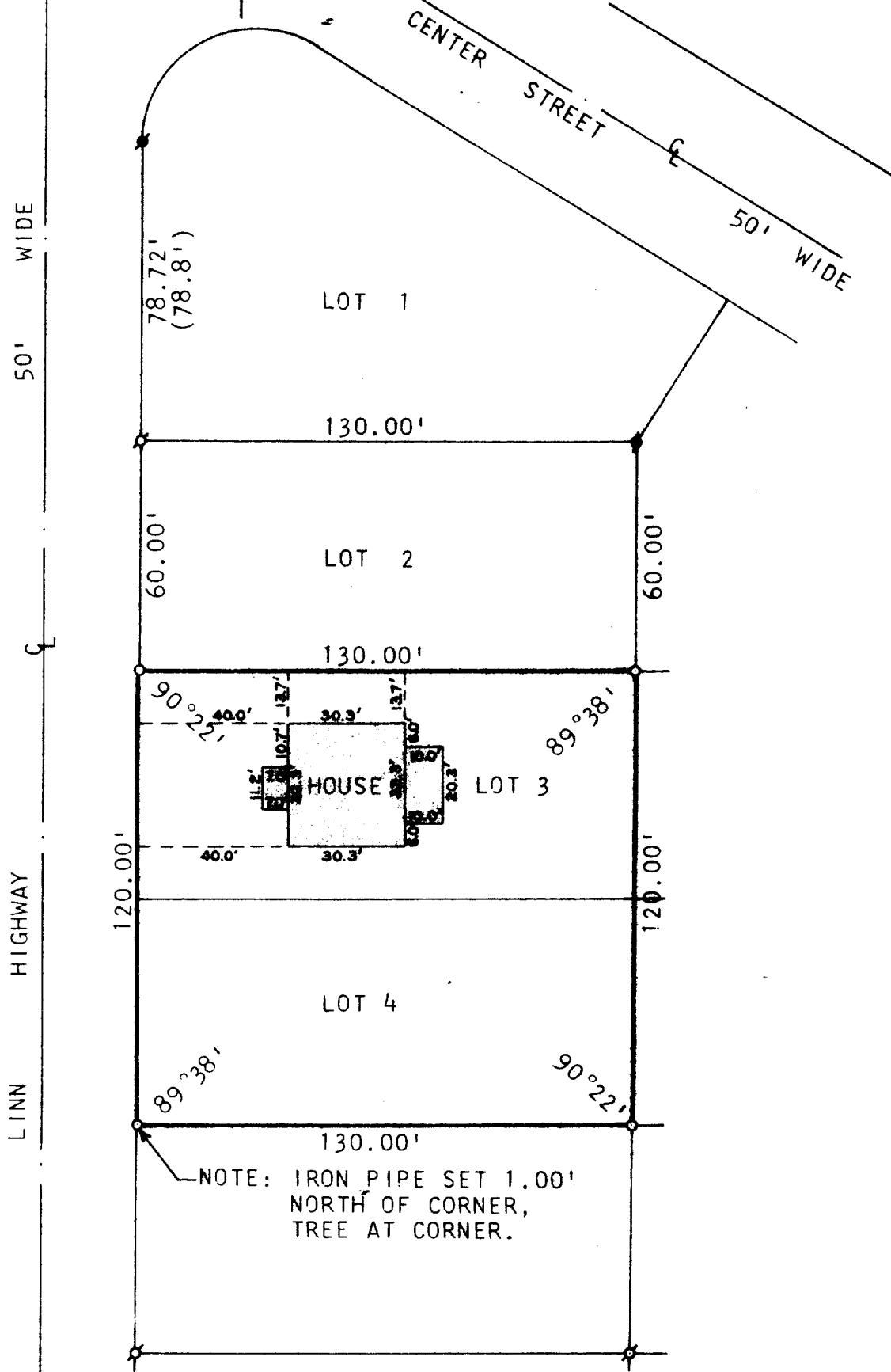

PLAT OF SURVEY OF

ORDERED BY: RICHPORT REALTOR
838 MAIN STREET
LAKE GENEVA, WI
43147

LOTS 3 AND 4, THE BIRCHES 2ND
ADDITION, TOWN 1 NORTH, RANGE 17
EAST, WALWORTH COUNTY, WISCONSIN.



SCALE : 1" = 40'

LEGEND

- ⊕ - IRON PIPE FOUND
- - IRON PIPE PLACED
- - CONC. MONUMENT FOUND
- () - AS PLATTED



I, HAROLD H. KOLB, DO HEREBY CERTIFY THAT I HAVE SURVEYED THE PROPERTY HEREON DESCRIBED ACCORDING TO THE OFFICIAL RECORDS, AND THAT THE PLAT HEREON IS A CORRECT REPRESENTATION OF THE LOT LINES.

Harold H. Kolb

HAROLD H. KOLB
WISCONSIN REGISTERED LAND SURVEYOR, S-187
DATE June 22, 1979

117-587K