

KOLB LAND CONSULTING, INC.
LAND SURVEYING · SUBDIVIDING · LAND PLANNING

LAKE GENEVA, WISCONSIN 53147 WHITEWATER, WISCONSIN 53190

EAST 1/4 CORNER
SEC. 11-1-17

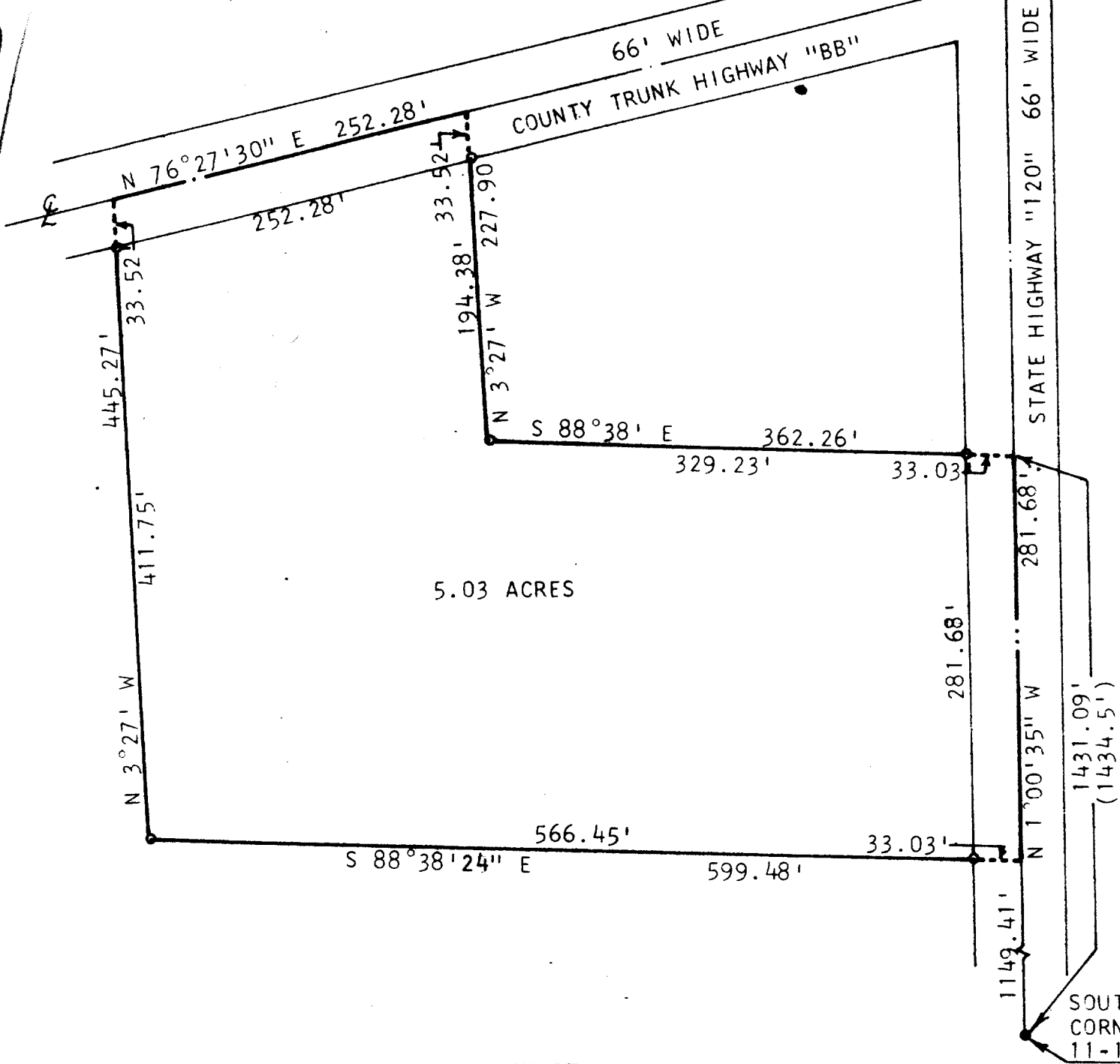

PLAT OF SURVEY OF

A PARCEL OF LAND LOCATED IN THE SOUTHEAST 1/4 OF SECTION 11, TOWN 1 NORTH, RANGE 17 EAST, WALWORTH COUNTY, WISCONSIN, DESCRIBED AS FOLLOWS: COMMENCING AT THE SOUTHEAST CORNER OF SAID SECTION 11; THENCE N 1°00'35" W 1149.41 FEET ALONG THE EAST LINE OF THE SOUTHEAST 1/4 OF SAID SECTION 11 TO THE PLACE OF BEGINNING; THENCE N 88°38'24" W 599.48 FEET; THENCE N 3°27' W 445.27 FEET TO THE CENTERLINE OF COUNTY TRUNK HIGHWAY BB; THENCE N 76°27'30" E 252.28 FEET ALONG SAID CENTERLINE; THENCE S 3°27' E 227.90 FEET; THENCE S 88°38' E 362.26 FEET TO THE EAST LINE OF THE SOUTHEAST 1/4 OF SAID SECTION 11; THENCE S 1°00'35" E 281.68 FEET TO THE PLACE OF BEGINNING. CONTAINING 5.03 ACRES.

NOTE: BEARINGS TIED TO WISCONSIN COORDINATE SYSTEM, SOUTH ZONE.

ORDERED BY: MRS. ELMER LEININGER
S. LAKE SHORE DRIVE
LAKE GENEVA, WI 53147



SCALE: 1"=100'

LEGEND

- - IRON PIPE SET
- - CONCRETE MONUMENT FOUND
- - 6"SQ. TOP X 9"SQ. BOTTOM X 36" CONCRETE MONUMENT FOUND
- () - RECORDED AS



I, HAROLD H. KOLB, DO HEREBY CERTIFY THAT I HAVE SURVEYED THE PROPERTY HEREON DESCRIBED ACCORDING TO THE OFFICIAL RECORDS, AND THAT THE PLAT HEREON IS A CORRECT REPRESENTATION OF THE LOT LINES.

Harold H. Kolb
HAROLD H. KOLB
WISCONSIN REGISTERED LAND SURVEYOR, S-187
DATE Dec. 11, 1979