

DUNHAM SURVEYING, S.C.
SURVEYING & SUBDIVIDING
DELAVER, WISCONSIN 53115

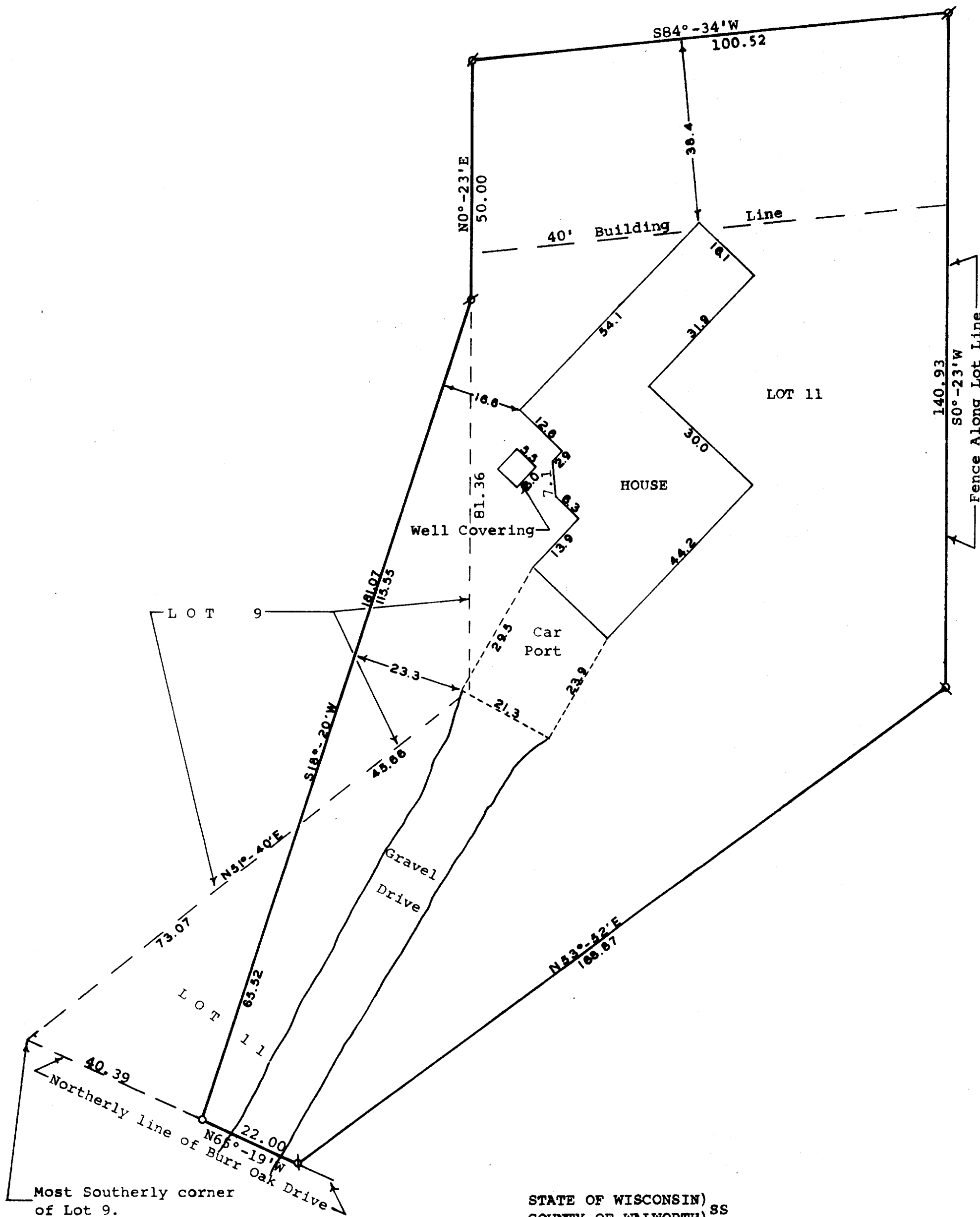

Scale - 1" = 20'
Ø = Iron Pipe Found
O = Iron Pipe Set

STATE OF WISCONSIN)
COUNTY OF WALWORTH) SS

I, James M. Dunham, Surveyor, certify that I have surveyed the property described as follows,

Part of Lot 9, Block 1 of Trinke Estates, a subdivision located in the Southeast fractional 1/4 of Section 10, T1N, R17E, Walworth County, Wisconsin, described as follows: Commencing at the most southerly corner of said Lot 9; thence N51°40'E along the lot line 73.07 feet to the place of beginning; thence N18°20'E 115.55 feet to a point on the east line of said Lot 9; thence S0°23'W along the lot line 81.36 feet; thence N51°40'W along the lot line 45.66 feet to the place of beginning. ALSO Lot 11, Block 1 of said Trinke Estates according to the plat recorded in Volume 12 of Plats, page 49 EXCEPTING therefrom the following, Part of Lot 11 of said Trinke Estates described as follows: Beginning at the southwest corner of said Lot 11; thence N51°40'E along the westerly line of said Lot 11, 73.07 feet; thence S18°20'W 65.52 feet to the southerly line of said Lot 11; thence N65°19'W 40.39 feet to the place of beginning,

and the above map is a true representation thereof and shows the size and location of the property, its exterior boundaries, the location and dimensions of all structures thereon, fences, apparent easements and roadways and visible encroachments, if any.

This survey is made for the exclusive use of the present owners of the property, and also those who purchase, mortgage, or guarantee the title thereto within one (1) year from date hereof; and as to them I warrant the accuracy of said survey and map.
May 12, 1977

James M. Dunham
James M. Dunham, Surveyor

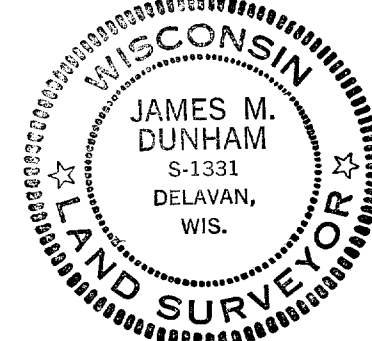

TE-11

117-569