

CERTIFIED SURVEY MAP

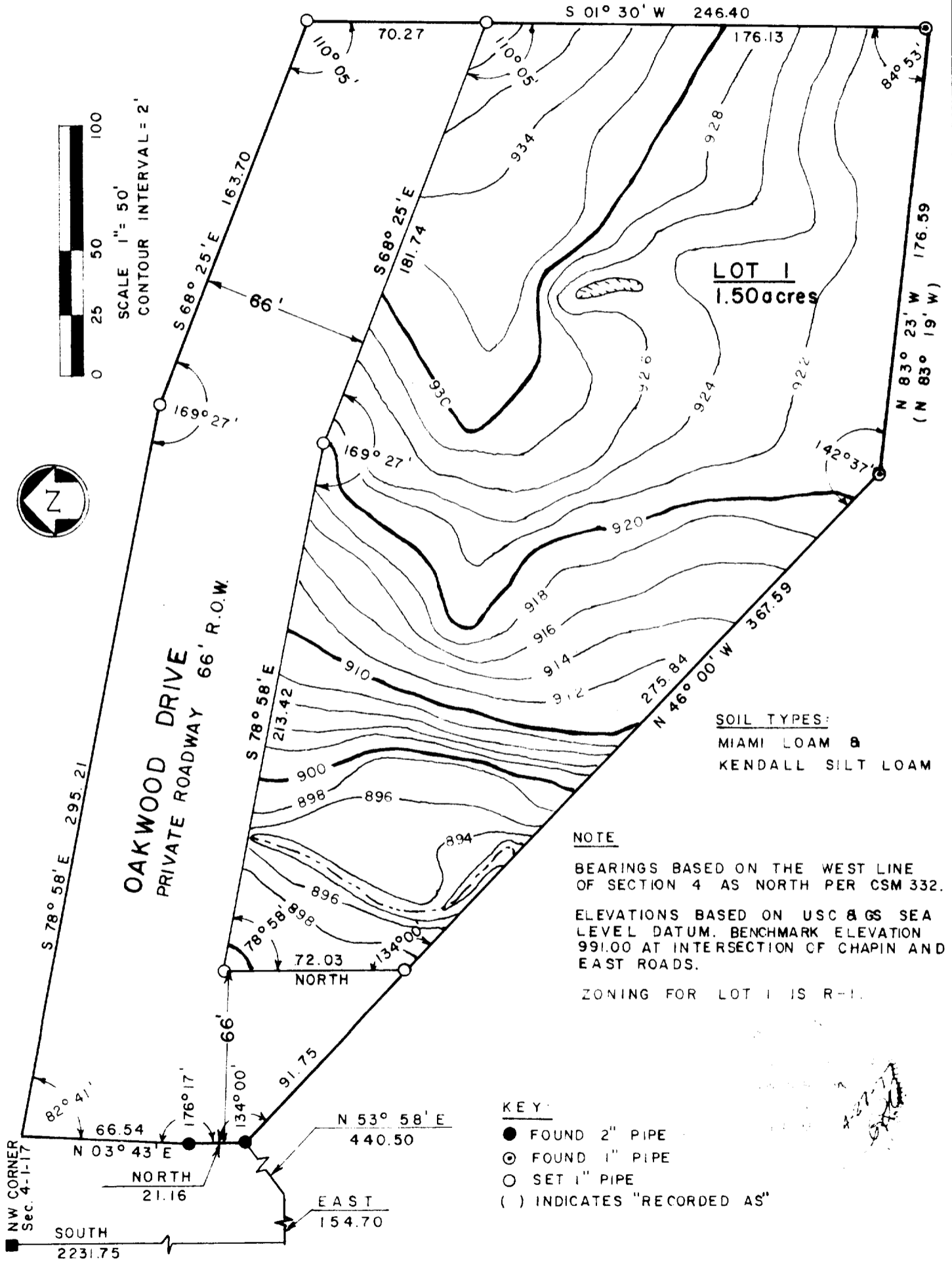

Prepared By
VALENTINE AND ASSOCIATES, INC.
DELAVAN, WISCONSIN

Prepared For
HELMER A. ODDEN
LAKE GENEVA, WIS.

Date
4-27-77

Job Number
7719

Sheet Number
1 of 2

Reference
F. B. 5

117-560

CERTIFIED SURVEY MAP

APPROVED BY RESOLUTION OF THE WALWORTH COUNTY PARK AND PLANNING COMMISSION THIS _____ DAY OF _____, 1977.

HAROLD H. KOLB, CHAIRMAN

DESCRIPTION

A PARCEL OF LAND LOCATED IN THE NW 1/4 OF SECTION 4, TOWNSHIP 1 NORTH, RANGE 17 EAST, LINN TOWNSHIP, WALWORTH COUNTY, WISCONSIN DESCRIBED AS FOLLOWS: COMMENCING AT THE NW CORNER OF SAID SECTION 4, THENCE SOUTH---2,231.75 FEET ALONG THE WEST LINE OF SAID SECTION 4, THENCE EAST---154.70 FEET ALONG THE SOUTHERLY LINE OF ODDEN PARK SUBDIVISION, THENCE N 53° 58' E---440.50 FEET ALONG THE SOUTHERLY LINE OF ODDEN PARK SUBDIVISION TO THE POINT OF BEGINNING MARKED BY A 2-INCH PIPE (FOUND); THENCE NORTH---21.16 FEET ALONG THE EASTERLY LINE OF ODDEN PARK SUBDIVISION TO A 2-INCH IRON PIPE (FOUND), THENCE N 33° 43' E---66.54 FEET TO A POINT ON THE NORTHERLY LIMIT OF THE RIGHT-OF-WAY OF OAKWOOD DRIVE, A PRIVATE ROAD; THENCE S 78° 58' E---295.21 FEET TO A 1-INCH IRON PIPE (SET); THENCE S 68° 25' E---163.70 FEET TO A 1-INCH IRON PIPE (SET), THENCE S 01° 30' W---246.40 FEET TO A 1-INCH IRON PIPE (FOUND); THENCE E 83° 23' W---176.59 FEET TO A 1-INCH IRON PIPE (FOUND); THENCE N 16° 00' W---367.59 FEET ALONG A LINE DESCRIBED IN CSN No. 332 TO THE POINT OF BEGINNING, CONTAINING 2.27 ACRES.

I, Ralph L. Anderson, do hereby certify that I have surveyed the property hereon described and shown according to the official records and that the plat shown is a correct representation of the lot lines, and that I have fully complied with Chapter 236.34 of the Wisconsin Statutes and the Subdivision Ordinance of Walworth County.

Ralph L. Anderson
Ralph L. Anderson, RLS 1327

Prepared By
VALENTINE AND ASSOCIATES, INC.
DELAVER, WISCONSIN

Prepared For
HELMER A. ODDEN
LAKE GENEVA, WIS.

Date
4-27-77
Job Number
7719

Sheet Number
2 of 2
Reference
F.B. 5

117-560