

HAROLD H. KOLB

REGISTERED PROFESSIONAL LAND SURVEYOR
LAKE GENEVA, WISCONSIN

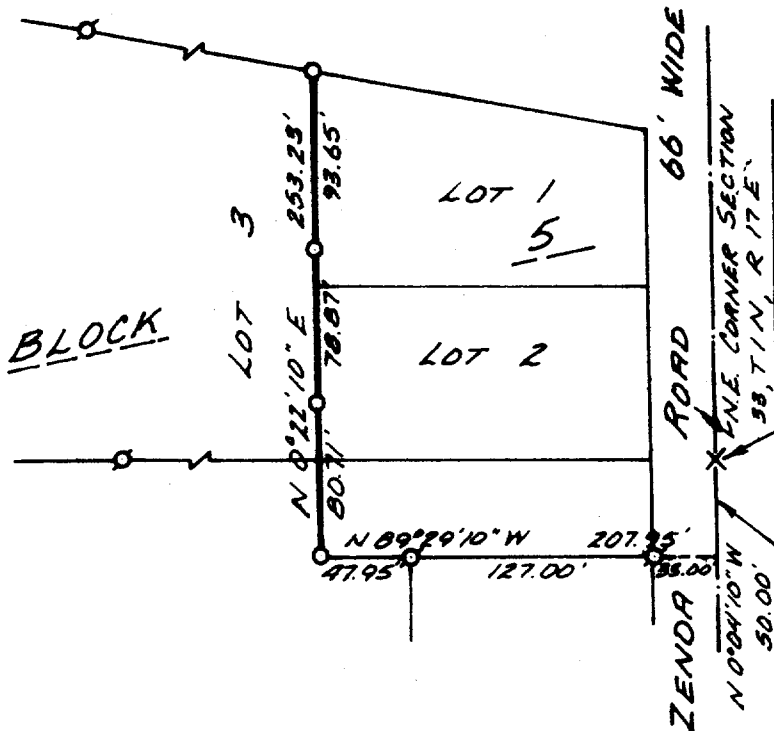

PLAT OF SURVEY OF

THE EAST LINE OF LOT 3, BLOCK 5, ZENDA SUBDIVISION, SEC. 28, T1N, R17E, AND PART OF SEC. 33, T1N, R17E, WALWORTH COUNTY, WISCONSIN, DESCRIBED AS FOLLOWS: COMMENCING AT THE NORTHEAST CORNER SAID SECTION 33; THENCE S 0°04'10" E 50.00 FEET; THENCE N 89°29'10" W 207.95 FEET TO THE PLACE OF BEGINNING; THENCE N 0°22'10" E 253.23 FEET TO THE POINT OF TERMINATION.

ORDERED BY: POLYOCK BROTHERS



SCALE: 1"=100'

LEGEND

- φ - IRON PIPE FOUND
- - IRON PIPE PLACED
- - CONCRETE MONUMENT
- x - RAILROAD SPIKE FOUND

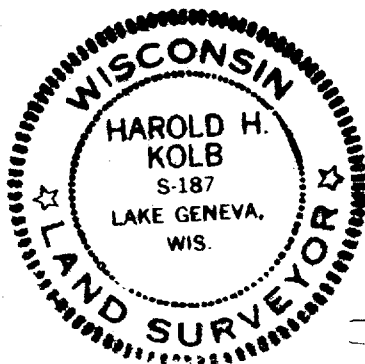

I, HAROLD H. KOLB, DO HEREBY CERTIFY THAT I HAVE SURVEYED THE PROPERTY HEREON DESCRIBED ACCORDING TO THE OFFICIAL RECORDS, AND THAT THE PLAT HEREON IS A CORRECT REPRESENTATION OF THE LOT LINES.

Harold H. Kolb
HAROLD H. KOLB
WISCONSIN REGISTERED LAND SURVEYOR, S-187
DATE June 27, 1973

IZ-28 (K)

117-555