

HAROLD H. KOLB

REGISTERED PROFESSIONAL LAND SURVEYOR
LAKE GENEVA, WISCONSIN

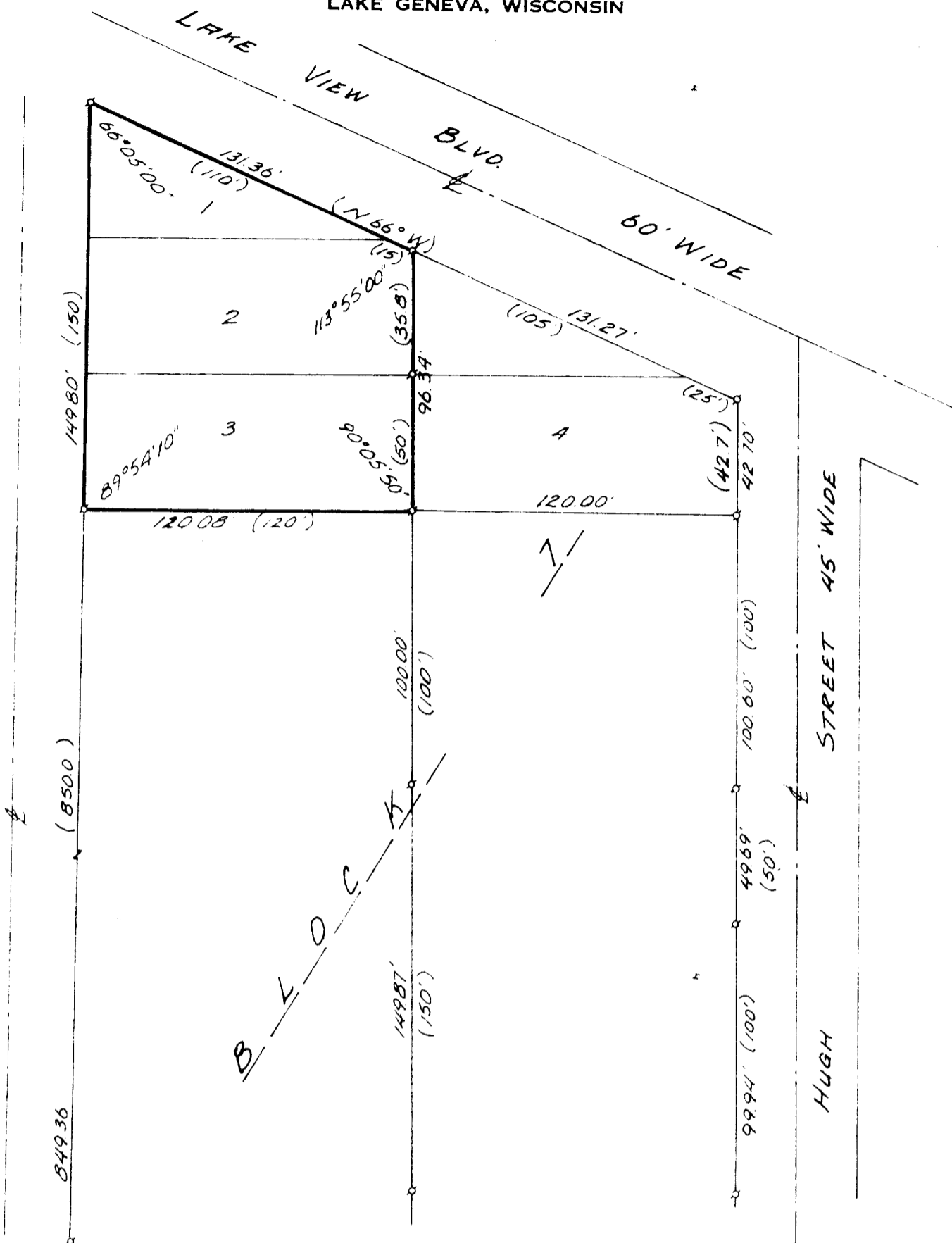

PLAT OF SURVEY OF

LOTS 1, 2 AND 3, BLOCK 7, ROBINSON'S HILLSIDE
SUBDIVISION, SECTION 14, T. 1 N., R. 17 E., WALWORTH
COUNTY, WISCONSIN.

ORDERED BY: ANDERSON ASSOC.

ACCURACY: DISTANCES: $\pm 0.01'$
 ANGLES: $\pm 05''$
 ERROR OF CLOSURE: LESS THAN ONE PART
 IN 3,000



SCALE: 1" = 50'

LEGEND

- φ - IRON PIPE FOUND
- - IRON PIPE PLACED
- - CONCRETE MONUMENT
- x - SPIKE
- () - AS PLATTED

I, HAROLD H. KOLB, DO HEREBY CERTIFY THAT I HAVE
SURVEYED THE PROPERTY HEREON DESCRIBED ACCORDING
TO THE OFFICIAL RECORDS, AND THAT THE PLAT HEREON
IS A CORRECT REPRESENTATION OF THE LOT LINES

Harold H. Kolb

 HAROLD H. KOLB
 WISCONSIN REGISTERED LAND SURVEYOR, S-187
 DATE May 24, 1916

T. 1 N. - 14

117-553