

GEORGE T. DUNHAM
SURVEYING & SUBDIVIDING
DELAVER, WISCONSIN

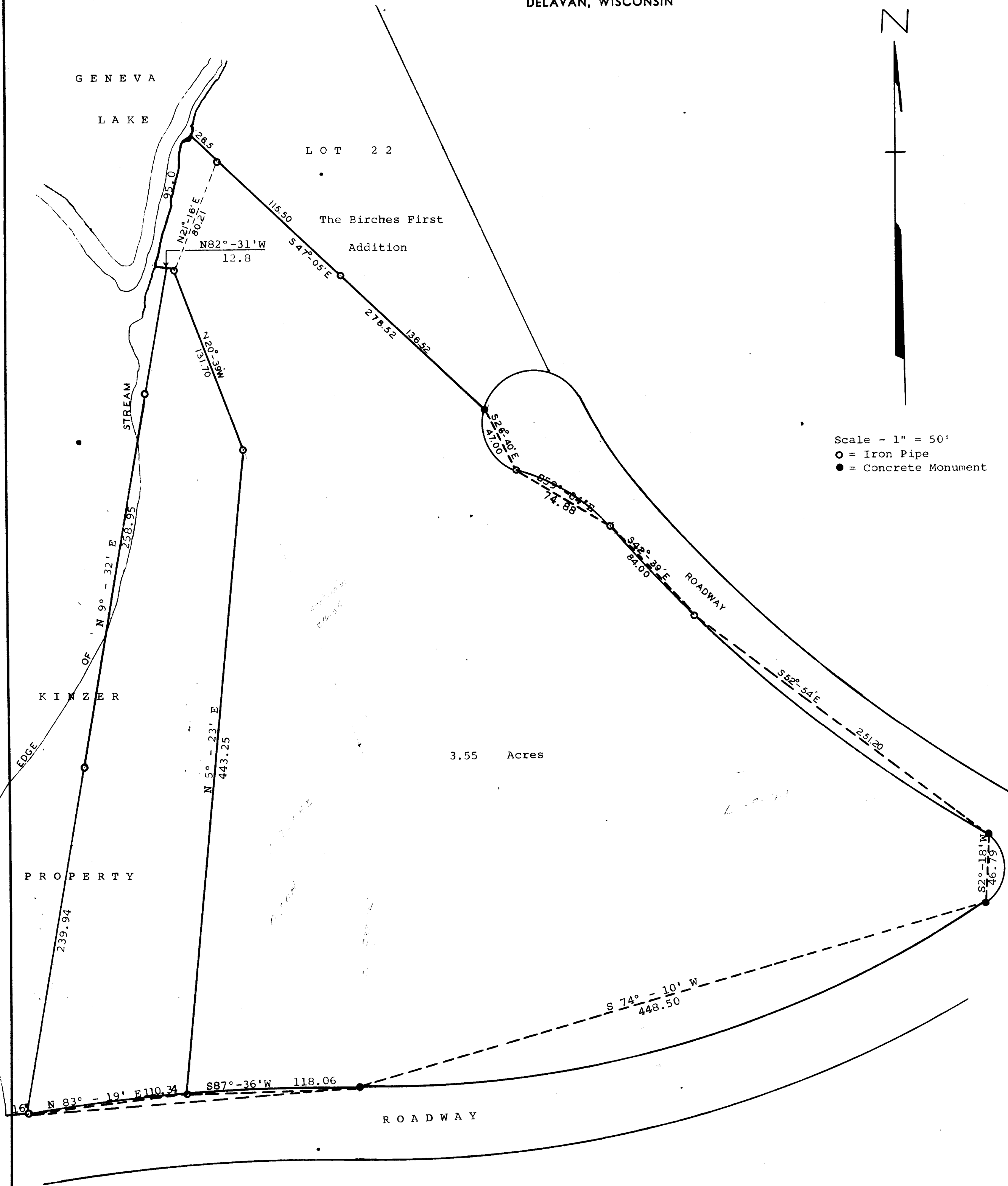

Plat of survey of a parcel of land described as follows,
A parcel of land located in the South $\frac{1}{4}$ of the Northeast $\frac{1}{4}$ of Section 9,
T 1 N, R 17 E of 4th P.M., Walworth County, Wisconsin, described as follows,
to-wit: Beginning at the most southerly corner of Lot 22 in The Birches
First Addition; thence N 47° - 05' W along the southwesterly line of said
Lot 22, 252.02 feet to an iron pipe; thence continue N 47° - 05' W along said
southwesterly line 26.5 feet more or less to the shore of Geneva Lake; thence
southwesterly along the shore of Geneva Lake 95.0 feet; thence S 82° - 31' E
12.8 feet to an iron pipe located S 21° - 16' W 80.21 feet from the last
mentioned iron pipe; thence S 20° - 39' E 131.70 feet to an iron pipe; thence
S 5° - 23' W 443.25 feet to an iron pipe located on the northerly line of
the roadway; thence by a curve of a radius of 1528.16 feet, long chord 118.06
feet which bears N 87° - 36' E to a concrete monument; thence by a curve of
a radius 737.86 feet, long chord 448.50 feet which bears N 74° - 10' E to
a concrete monument; thence northeast on a curve with a 28.7 foot radius,
long chord 46.79 feet which bears N 2° - 18' E to a concrete monument; thence
Northwest along the west edge of the roadway in the Birches First Addition
to the place of beginning containing 3.55 acres of land more or less.
January 1965

George T. Dunham
George T. Dunham, Surveyor

L- 9- 1A
L- 9- 1A1
L- 9- 1A2