

HAROLD H. KOLB

REGISTERED PROFESSIONAL LAND SURVEYOR
LAKE GENEVA, WISCONSIN
16

PLAT OF SURVEY OF

LOT 16A, BLOCK 2, TRINKE
ESTATES, T 1 N, R 17 E,
WALWORTH COUNTY, WISCONSIN

OWNER: VINCENT SORREN



SCALE · 1" = 60'

LEGEND

- φ — IRON PIPE FOUND
- — IRON PIPE PLACED
- — CONCRETE MONUMENT
- x — SPIKE
- () — AS PLATTED



ITE-33

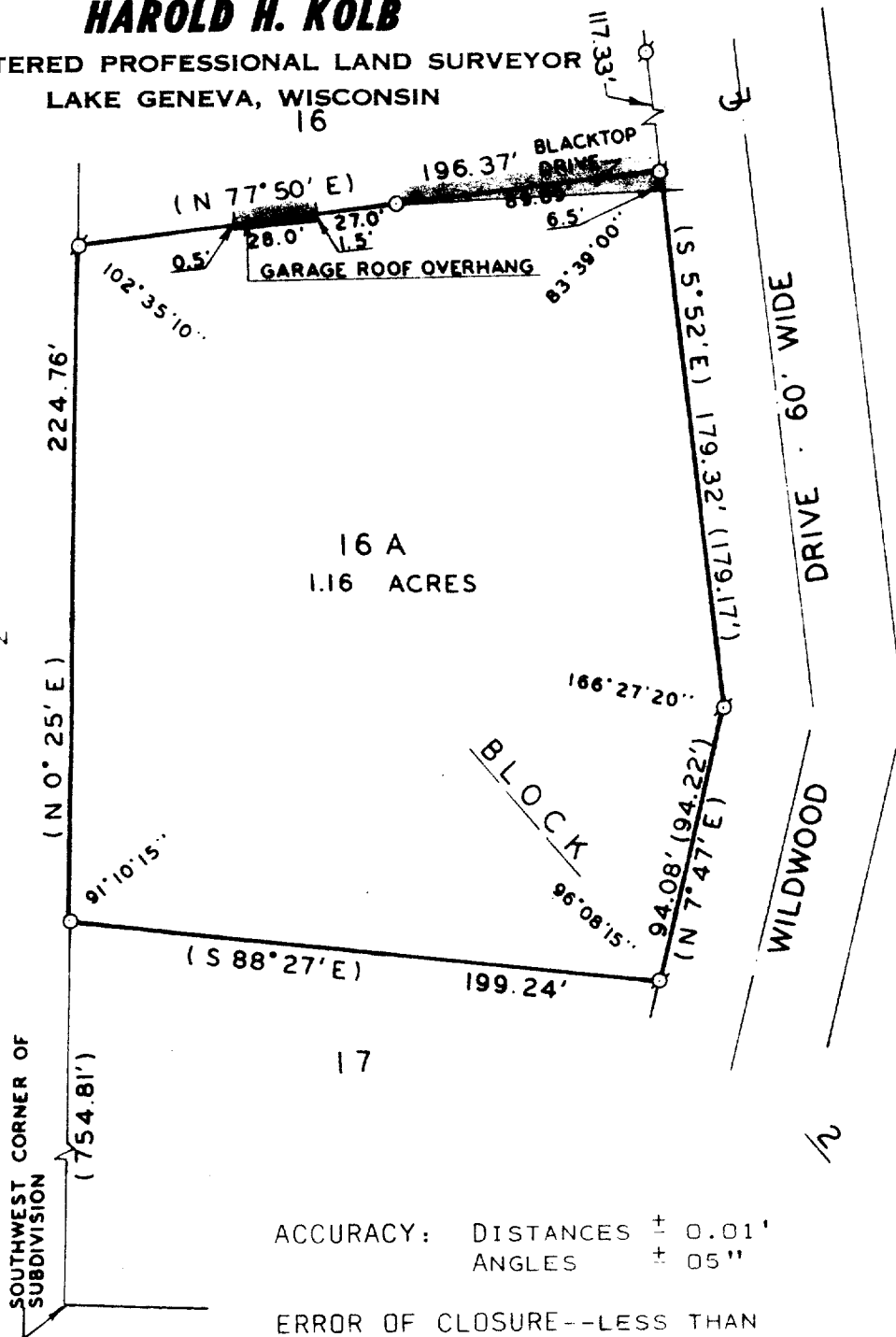

ACCURACY: DISTANCES $\pm 0.01'$
ANGLES $\pm 05''$

ERROR OF CLOSURE--LESS THAN
ONE PART IN 3000

I, HAROLD H. KOLB, DO HEREBY CERTIFY THAT I HAVE
SURVEYED THE PROPERTY HEREON DESCRIBED ACCORDING
TO THE OFFICIAL RECORDS, AND THAT THE PLAT HEREON
IS A CORRECT REPRESENTATION OF THE LOT LINES.

Harold H. Kolb
HAROLD H. KOLB
WISCONSIN REGISTERED LAND SURVEYOR, S-187
DATE Dec. 15, 1976

117-542