

HAROLD H. KOLB

REGISTERED PROFESSIONAL LAND SURVEYOR
LAKE GENEVA, WISCONSIN

LAKEVIEW ROAD 50' WIDE

WEST
BEACH
ROAD

PLAT OF SURVEY OF

LOT 23, LAKE GENEVA HIGHLANDS, T1N,
R17E, WALWORTH COUNTY, WISCONSIN.

ORDERED BY: LOWELL SWEET

ACCURACY: DISTANCES $\pm 0.01'$
ANGLES $\pm 05''$

ERROR OF CLOSURE--LESS THAN ONE
PART IN 3000

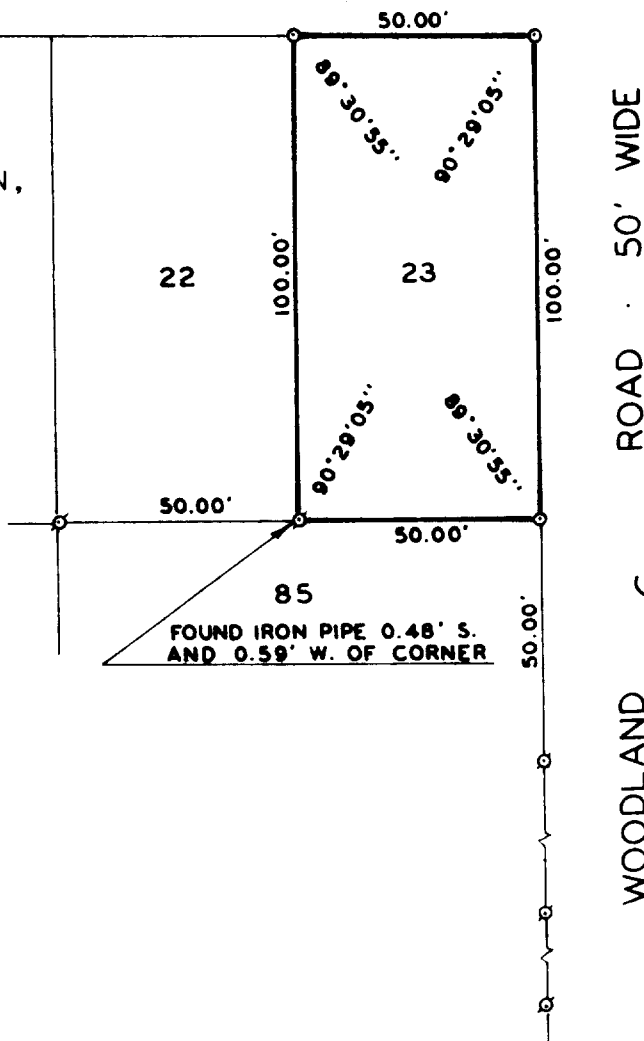

SCALE - 1" = 40'

LEGEND

- φ - IRON PIPE FOUND
- - IRON PIPE PLACED
- - CONCRETE MONUMENT
- x - SPIKE

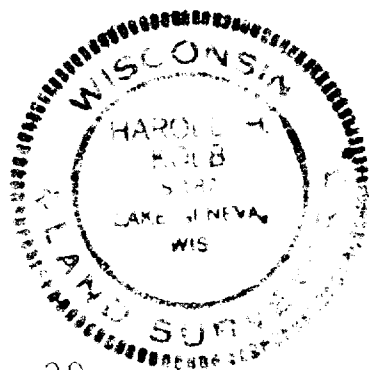

I, HAROLD H. KOLB, DO HEREBY CERTIFY THAT I HAVE
SURVEYED THE PROPERTY HEREON DESCRIBED ACCORDING
TO THE OFFICIAL RECORDS, AND THAT THE PLAT HEREON
IS A CORRECT REPRESENTATION OF THE LOT LINES.

Harold H. Kolb

HAROLD H. KOLB
WISCONSIN REGISTERED LAND SURVEYOR, S-187
DATE OCT. 27, 1976

117-540