

HAROLD H. KOLB

REGISTERED PROFESSIONAL LAND SURVEYOR
LAKE GENEVA, WISCONSIN

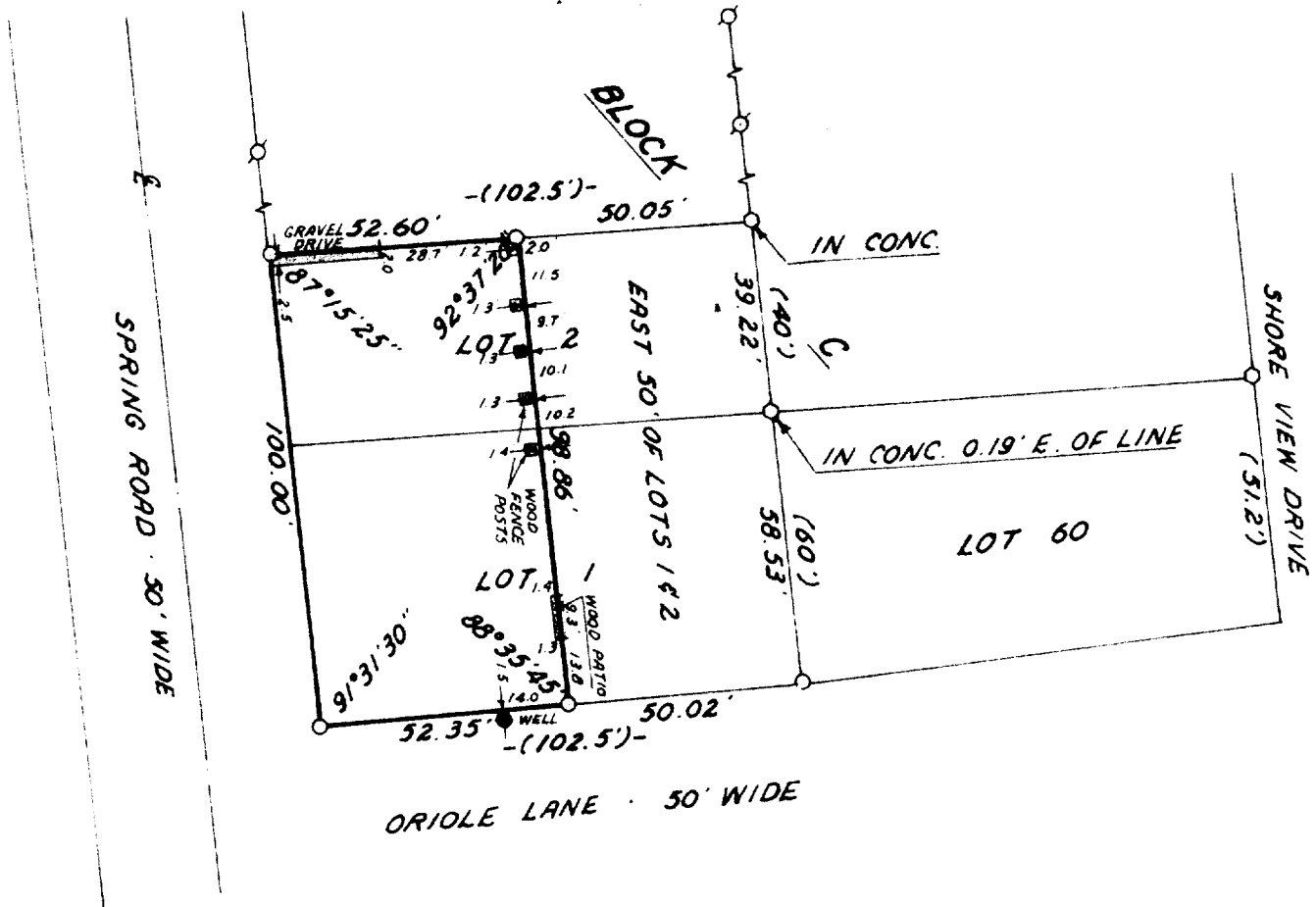

N



SCALE: 1"=40'

LEGEND

- φ - IRON PIPE FOUND
- - IRON PIPE PLACED
- - CONCRETE MONUMENT
- x - SPIKE
- - IRON PIN FOUND

PLAT OF SURVEY OF
LOTS 1 AND 2, EXCEPT THE EAST 50 FEET
THEREOF, BLOCK "C," CISCO BEACH SUB-
DIVISION, T1N, R17E, WALWORTH COUNTY,
WISCONSIN.

ORDERED BY: GENE FUNK

ACCURACY: DISTANCES $\pm 0.01'$
ANGLES $\pm 05''$
ERROR OF CLOSURE-LESS THAN
ONE PART IN 3000

I, HAROLD H. KOLB, DO HEREBY CERTIFY THAT I HAVE
SURVEYED THE PROPERTY HEREON DESCRIBED ACCORDING
TO THE OFFICIAL RECORDS AND THAT THE PLAT HEREON
IS A CORRECT REPRESENTATION OF THE LOT LINES.

HAROLD H. KOLB
WISCONSIN REGISTERED LAND SURVEYOR, S-187
DATE Aug 12, 1976