

# HAROLD H. KOLB

REGISTERED PROFESSIONAL LAND SURVEYOR  
LAKE GENEVA, WISCONSIN

## PLAT OF SURVEY OF

LOT 17, BLOCK D, CISCO BEACH A  
SUBDIVISION LOCATED IN SECTION 5,  
T1N, R17E, WALWORTH COUNTY,  
WISCONSIN.

OWNERS: PODER & BURLEY

ACCURACY: DISTANCES:  $\pm 0.01'$   
ANGLES:  $\pm 05''$   
ERROR OF CLOSURE:  
LESS THAN ONE PART  
IN 3,000

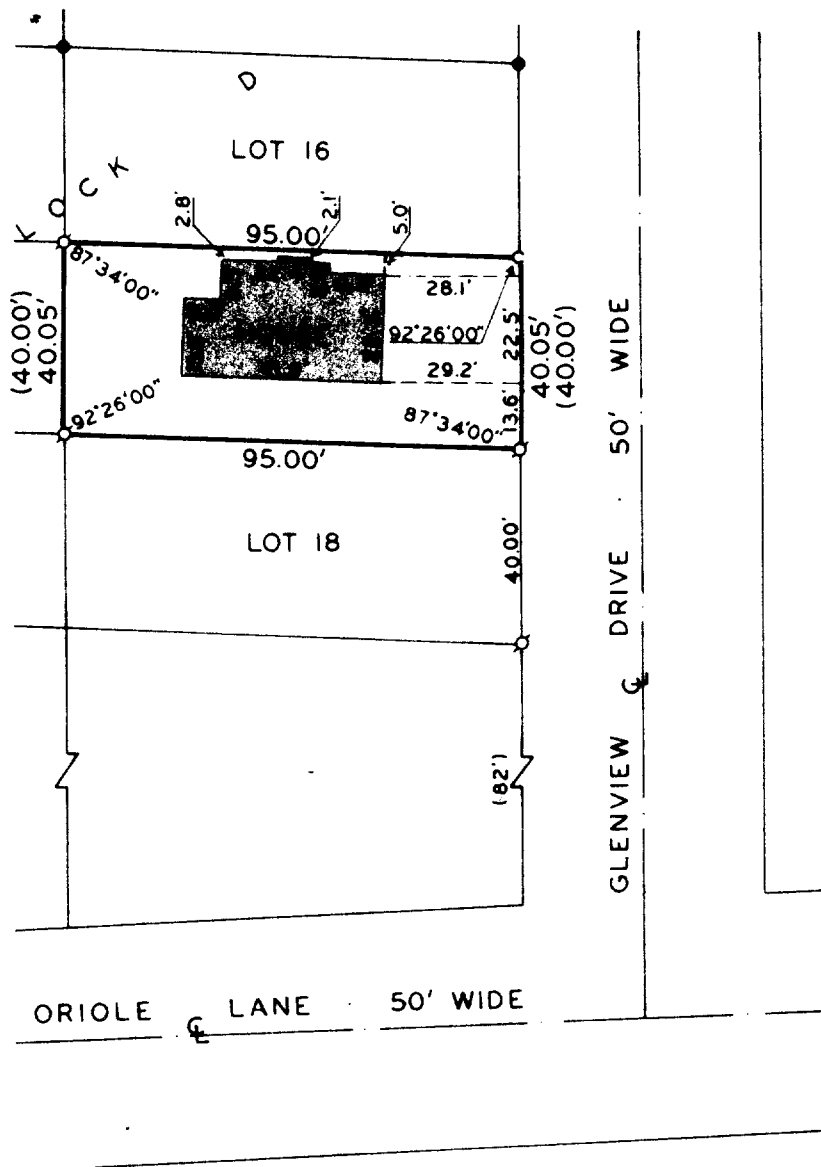

SCALE: 1" = 40'

### LEGEND

- φ — IRON PIPE FOUND
- — IRON PIPE PLACED
- — IRON ROD FOUND
- x — SPIKE
- ( ) — PLATTED AS
- C — FOUND IRON PIN IN CONCRETE

I, HAROLD H. KOLB, DO HEREBY CERTIFY THAT I HAVE  
SURVEYED THE PROPERTY HEREON DESCRIBED ACCORDING  
TO THE OFFICIAL RECORDS, AND THAT THE PLAT HEREON  
IS A CORRECT REPRESENTATION OF THE LOT LINES, AND  
THE PRINCIPLE BUILDING LINES THEREON.

HAROLD H. KOLB  
WISCONSIN REGISTERED LAND SURVEYOR, S-187  
DATE Aug 12, 1976