

LEGAL DESCRIPTION:
LOTS 16, 17, AND THE SOUTHERN 1/2 OF LOT 18 OF BLOCK C OF CISCO BEACH, A RECORDED SUBDIVISION, LOCATED IN THE SOUTHWEST 1/4 OF THE NORTHEAST 1/4 OF SECTION 5, TOWNSHIP 1 NORTH, RANGE 17 EAST, IN THE TOWN OF LINN, WALWORTH COUNTY, WISCONSIN. SAID SUBDIVISION BEING DULY RECORDED ON OCTOBER 9, 1926, IN THE OFFICE OF THE REGISTER OF DEEDS FOR WALWORTH COUNTY IN VOLUME 2, PAGE 75, AND AS DOCUMENT P259331.

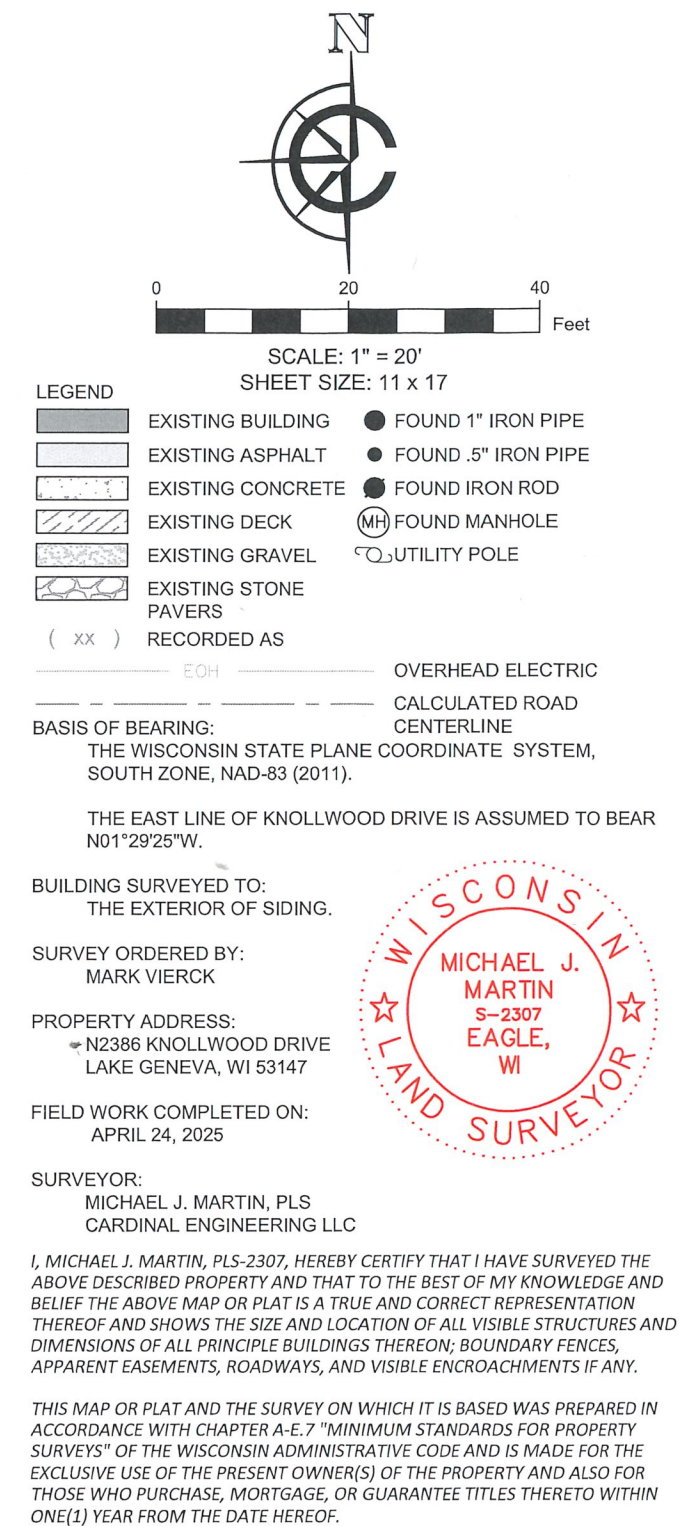

CARDINAL
PLAN | SURVEY | ENGINEER

526 S WELLS STREET,
LAKE GENEVA, WI 53147
262-757-8776
PLANSURVEYENGINEER.COM

PLOTTED: 5/15/2025 9:05:41 AM