

Revision Date: February 26, 2025  
Revision Date: July 25, 2024  
June 27, 2024

PLAT OF SURVEY

Survey No. 22.5080

LOCATION: N1558 N. Creekside Lane, Lake Geneva, WI 53147

PREPARED FOR: Addis Architecture

PROPERTY DESCRIPTION:

Lot 4, Academy Estates, being a part of the Northeast fractional  $\frac{1}{4}$  and part of the Southeast  $\frac{1}{4}$  of Section 18, Township 1 North, Range 17 East, Town of Linn, Walworth County, Wisconsin

CURRENT OWNER: Steve Schwefel

TAX ID: IAE 00004

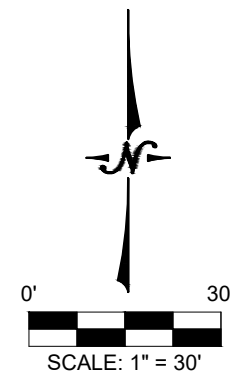

Legend:

- Found 1" Iron Pipe
- Utility Pole
- Guy Anchor
- Utility Pedestal
- Utility Manhole
- Light Pole
- Electric Transformer
- Electric Meter
- Air Conditioner
- Telephone Pedestal
- Fire Hydrant
- Storm Inlet - Square
- End Section
- Mail Box
- Deciduous Tree

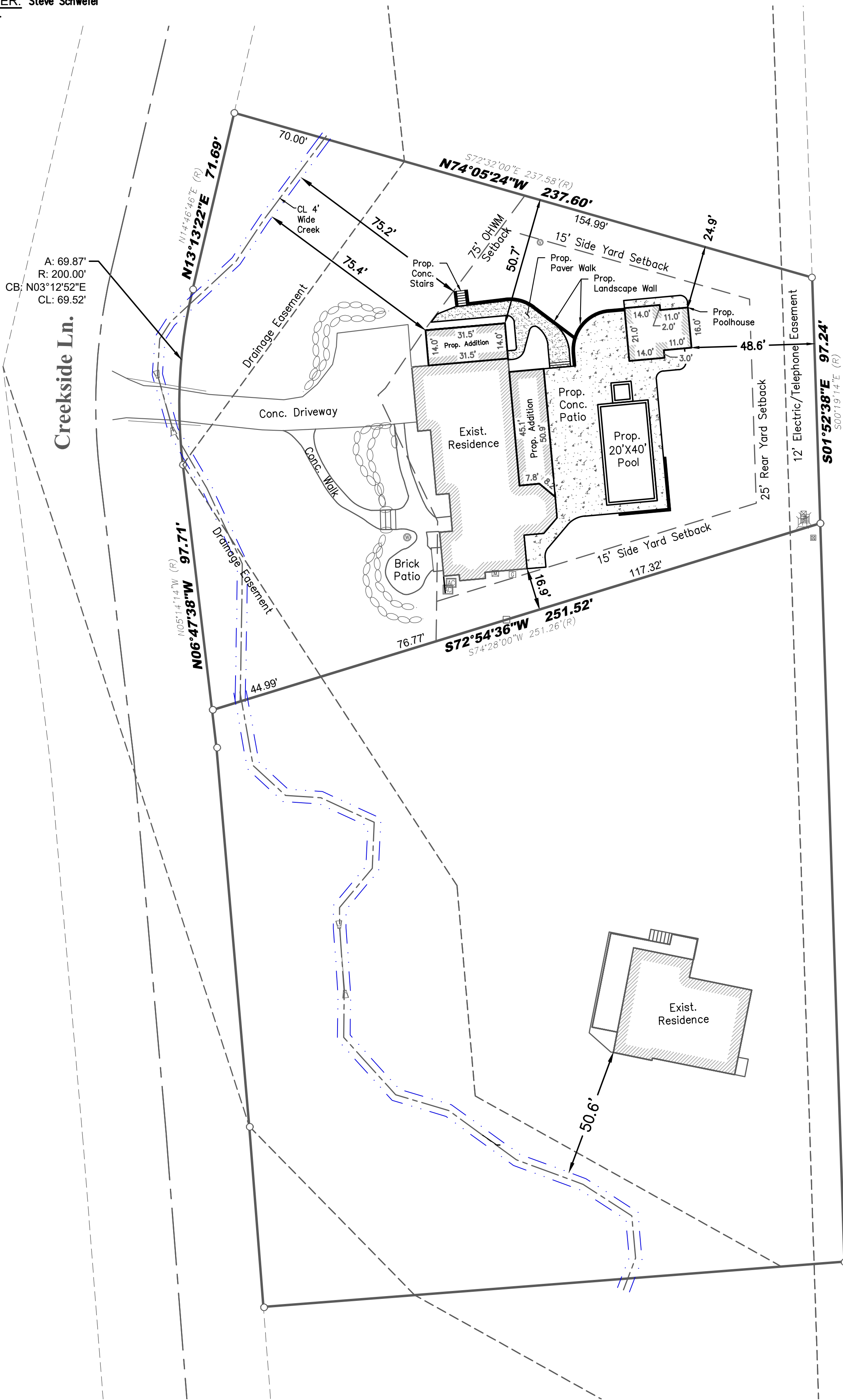

Bearings hereon relate to the Wisconsin State Plane Coordinate System, South Zone.

I certify that I have surveyed the above-described property and in my professional opinion this map is a true representation thereof and is made in accordance with the records of the register of deeds as nearly as practical and that this survey complies with Wisconsin Administrative code AE-7 except for those items waived, if any, and is bound by Wisconsin State Statute 893.37 that defines statute of limitations in regard to surveys. This survey was prepared for the exclusive use of the client and present owners of the property.

No title policy has been provided to the surveyor regarding the property identified on this map. Therefore this plat of survey does not guarantee the existence, size and location of any easements, encumbrances, restrictions or other facts that could otherwise be disclosed in an ALTA/NSPS survey.

Ritchie P. Wenzel, Professional Land Surveyor, S-4027

DRAWING BY: MRO  
FIELD WORK BY: LG  
FIELD WORK DATE: 5/15/24

