

HAROLD H. KOLB

REGISTERED PROFESSIONAL LAND SURVEYOR
LAKE GENEVA, WISCONSIN

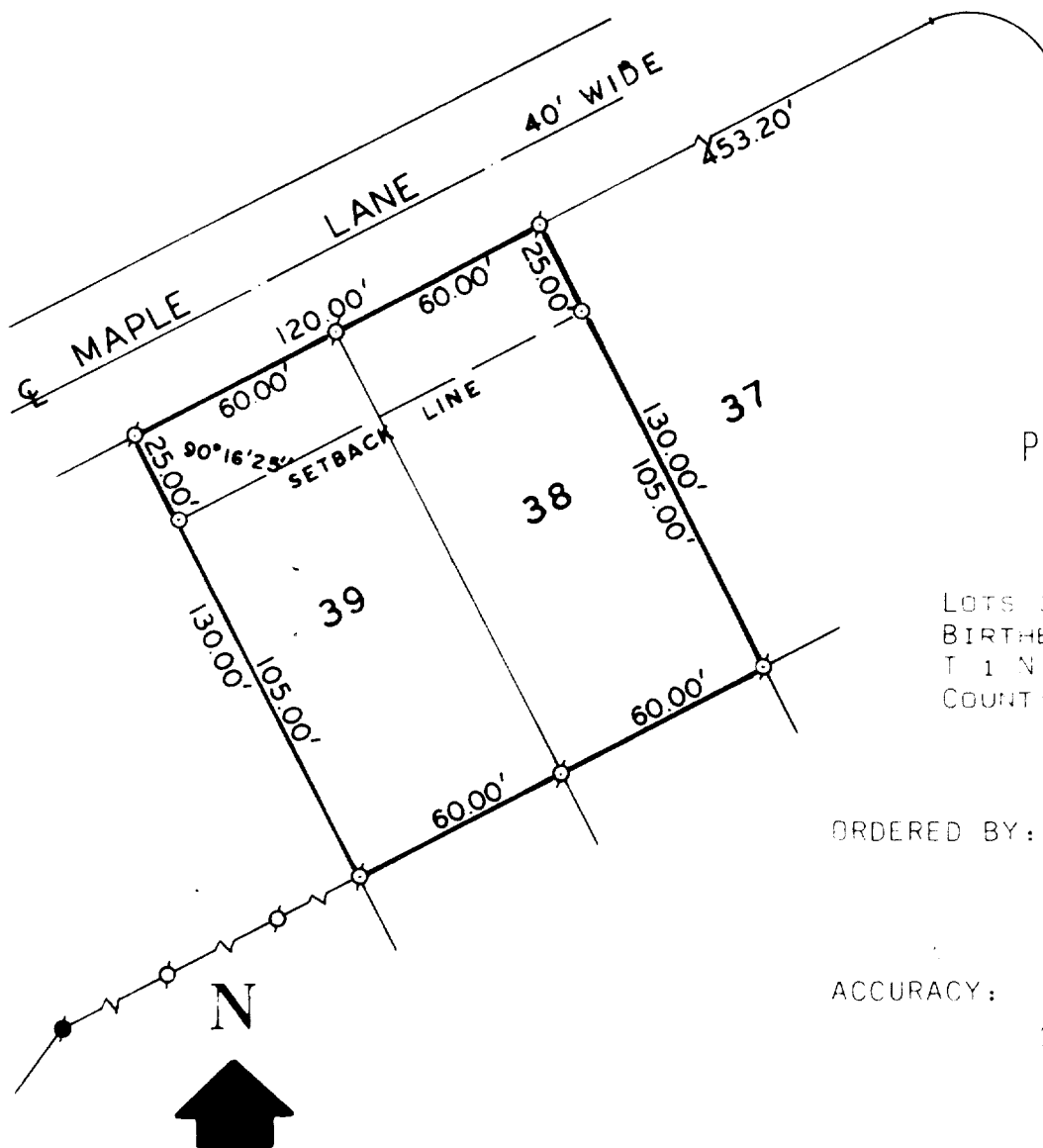

PLAT OF SURVEY OF

LOTS 38 AND 39, THE
BIRTHES 2ND ADDITION,
T 1 N, R 17 E, WALWORTH
COUNTY, WISCONSIN.

ORDERED BY: PAUL WURTZ & ASSOC.
LAKE GENEVA, WI 53147

ACCURACY: DISTANCES: $\pm 0.01'$
ANGLES: $\pm 05''$
ERROR OF CLOSURE:
LESS THAN ONE PART
IN 3,000.

SCALE: 1" = 50'

LEGEND

- ϕ — IRON PIPE FOUND
- \circ — IRON PIPE PLACED
- \bullet — CONCRETE MONUMENT
- \times — SPIKE

I, HAROLD H. KOLB, DO HEREBY CERTIFY THAT I HAVE
SURVEYED THE PROPERTY HEREON DESCRIBED ACCORDING
TO THE OFFICIAL RECORDS, AND THAT THE PLAT HEREON
IS A CORRECT REPRESENTATION OF THE LOT LINES.

Harold H. Kolb

HAROLD H. KOLB
WISCONSIN REGISTERED LAND SURVEYOR, S-187
DATE March 29, 1976