

PLAT OF SURVEY
FOR PIER PERMIT

LOCATION: N1822 Fair Oaks Road, Lake Geneva, WI 53147

PREPARED FOR: Michael Lawler - Gage Marine

PROPERTY DESCRIPTION:
Lot 2 of Certified Survey Map No. 3518, recorded in Volume 20 of Certified Survey Maps on page 27 as Document No. 538776. Located in part of the Northeast 1/4 of the Southwest 1/4 and the Southeast 1/4 of the Northeast 1/4 of Section 9, Township 1 North, Range 17 East, Town of Linn, Walworth County, Wisconsin.

TAX ID: IA351800002

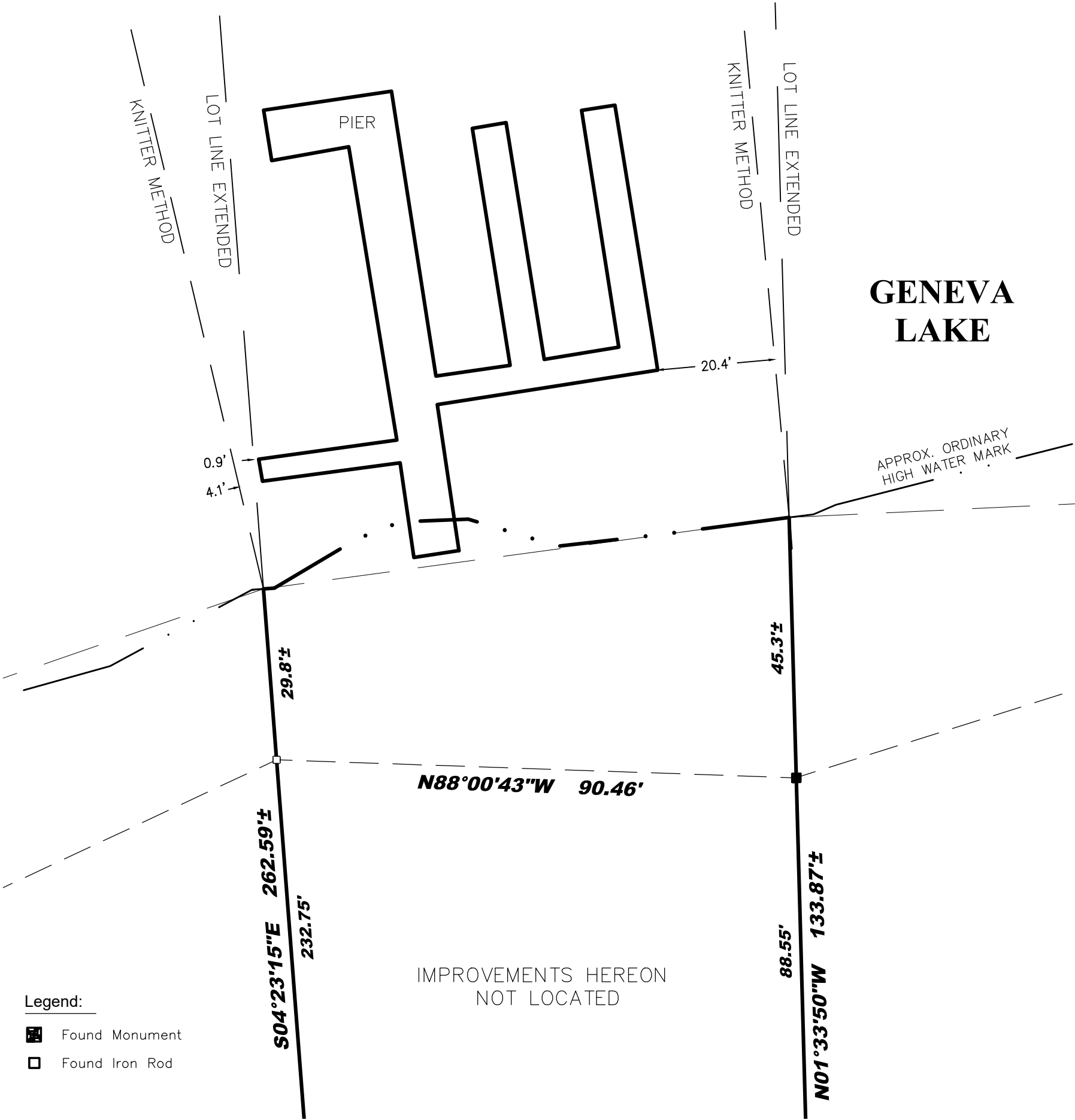
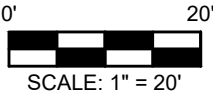

Legend:

- Found Monument
- Found Iron Rod



LYNCH & ASSOCIATES
ENGINEERING CONSULTANTS, LLC
5482 S. WESTRIDGE DRIVE
NEW BERLIN, WI 53151
440 MILWAUKEE AVENUE
BURLINGTON, WI 53105
(262) 402-5040

APPROXIMATE ORDINARY HIGH
WATER MARK - FOR
REFERENCE ONLY PER STATE
STATUTE 236.025

"ANY LAND BELOW THE
ORDINARY HIGH WATER MARK
OF A LAKE OF A NAVIGABLE
STREAM IS SUBJECT TO THE
PUBLIC TRUST IN NAVIGABLE
WATERS THAT IS ESTABLISHED
UNDER ARTICLE IX, SECTION
1, OF THE STATE
CONSTITUTION."



I certify that I have surveyed the above-described property and in my professional opinion this map is a true representation thereof and is made in accordance with the records of the register of deeds as nearly as practical and that this survey complies with Wisconsin Administrative code AE-7 except for those items waived, if any, and is bound by Wisconsin State Statute 893.37 that defines statute of limitations in regard to surveys. This survey was prepared for the exclusive use of the client and present owners of the property.

No title policy has been provided to the surveyor regarding the property identified on this map. Therefore this plat of survey does not guarantee the existence, size and location of any easements, encumbrances, restrictions or other facts that could otherwise be disclosed in an ALTA/NSPS survey.

Ritchie P. Wenzel, Professional Land Surveyor, S-4027