

116 E. CHESTNUT STREET
BURLINGTON, WISCONSIN 53105
PHONE: 414-763-2652

ROBERS & BOYD, INC.
CONSULTING ENGINEERS
LAND SURVEYORS

809 - 43RD STREET
KENOSHA, WISCONSIN 53140
PHONE: 414-658-4488

PLAT OF SURVEY AND BUILDING LOCATION

Lot 1, the Lindens, a subdivision located in the Southwest 1/4 of the Southeast 1/4 and Southeast 1/4 of the Southwest 1/4, of Section 8, Township 1 North, Range 17 East, Town of Linn, County of Walworth, State of Wisconsin.

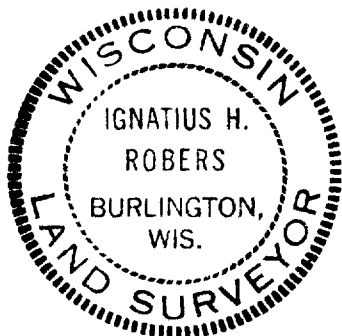
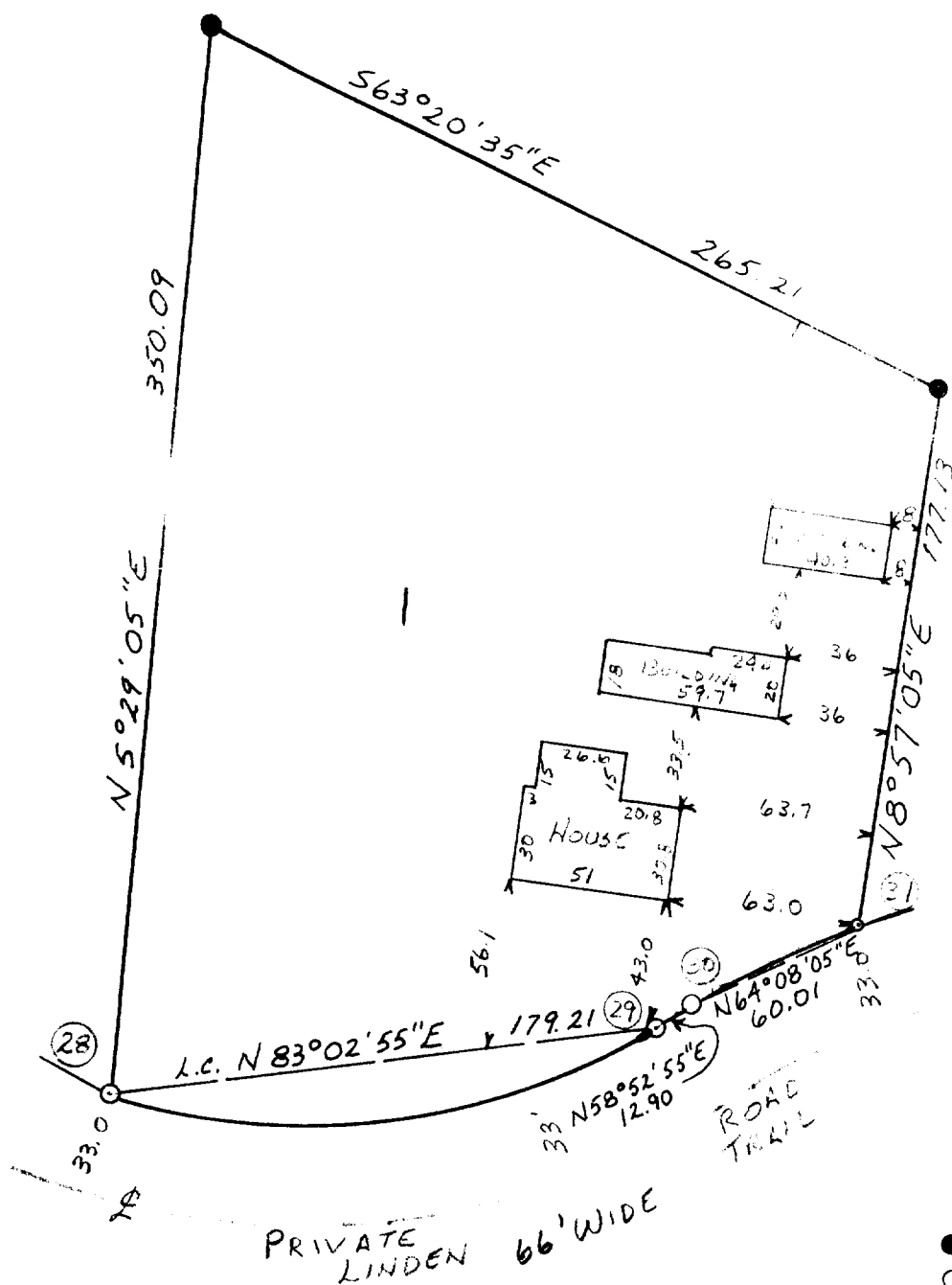

~ LEGEND ~
SCALE 1"=60'

- FOUND CONCRETE MONUMENT
 - FOUND 2" IRON PIPE
 - FOUND 1 1/4" IRON PIPE
- CURVE DATA

CURVE 28-29 R= 218.87 Δ= 48°20'
CURVE 30-31 R= 327.73 Δ= 10°30'20"

LOT 1 IS SUBJECT TO RESTRICTIONS
IN VOL. 113, PAGE 540

"I CERTIFY THAT I HAVE SURVEYED THE ABOVE DESCRIBED
PROPERTY AND THAT THE ABOVE PLAT IS AN ACCURATE
SURVEY AND A TRUE REPRESENTATION THEREOF AND COR-
RECTLY SHOWS THE EXTERIOR BOUNDARY LINES AND LOCA-
TION OF BUILDINGS AND OTHER IMPROVEMENTS ON SAID
PROPERTY AND THE CORRECT MEASUREMENTS THEREOF."

Ignatius H. Rober
WISCONSIN REGISTERED LAND SURVEYOR 5787

2-5-76
DATE

76015
JOB NUMBER