

LOCATION: W3594 Maple Lake, Lake Geneva, Wisconsin
PREPARED FOR: Gage Marine
PROPERTY DESCRIPTION:
PART OF LOT 15 AND PART OF LOT 16 OF THE BIRCHES
SUBDIVISION, TOWN OF LINN, WALWORTH COUNTY, WISCONSIN.
CURRENT OWNER: John Rutledge
TAX ID: IBA 00015

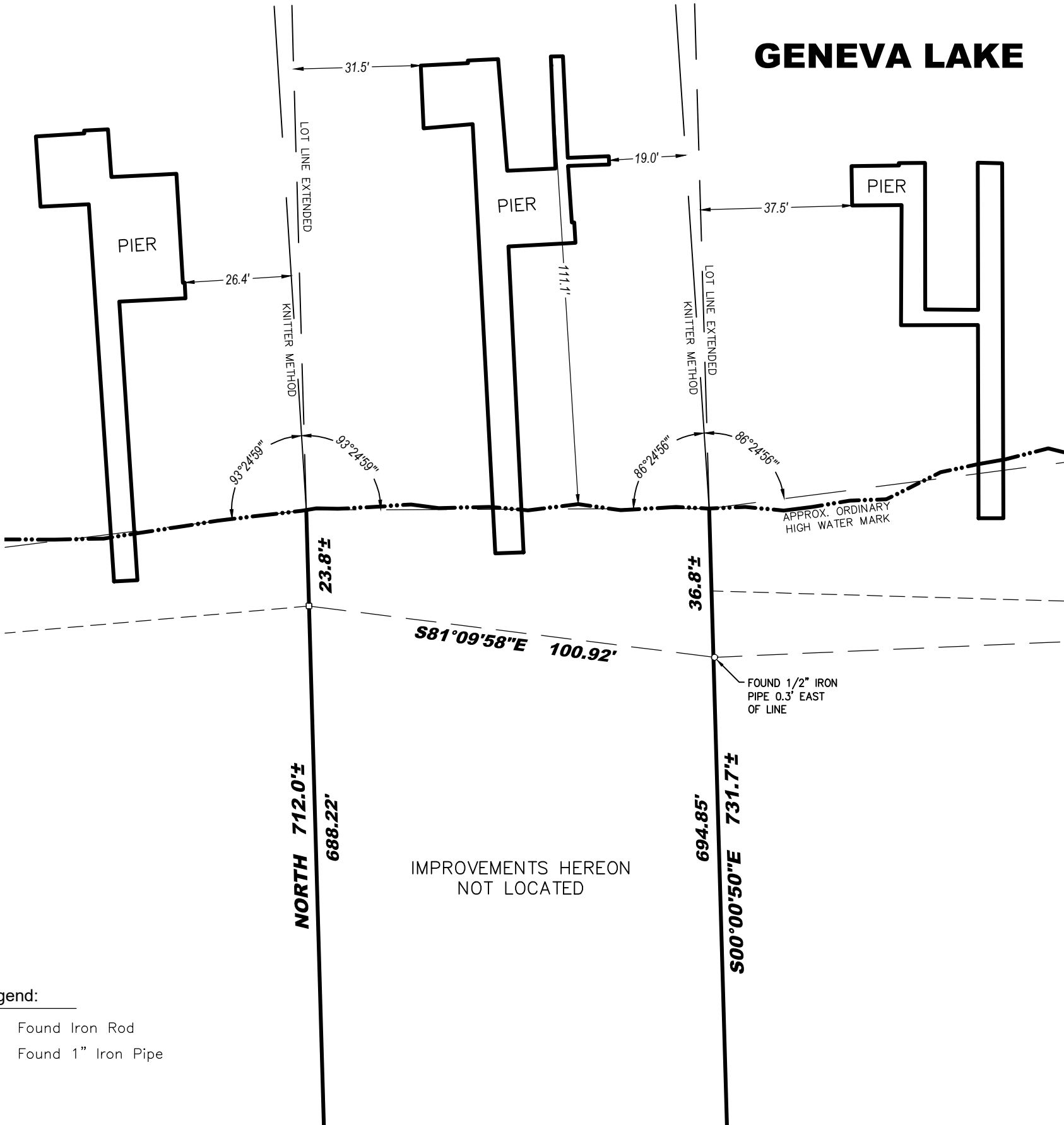

Legend:

- Found Iron Rod
- Found 1" Iron Pipe

BEARINGS HEREON RELATE TO THE WEST LINE OF
SUBJECT LOT; BEARING NORTH.

NOTE: APPROXIMATE ORDINARY HIGH WATER MARK -
FOR REFERENCE ONLY PER STATE STATUTE 236.025.

"ANY LAND BELOW THE ORDINARY HIGH WATER MARK
OF A LAKE OF A NAVIGABLE STREAM IS SUBJECT TO
THE PUBLIC TRUST IN NAVIGABLE WATERS THAT IS
ESTABLISHED UNDER ARTICLE IX, SECTION 1, OF THE
STATE CONSTITUTION."

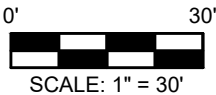

I certify that I have surveyed the above-described property and in my professional opinion this map is a true
representation thereof and is made in accordance with the records of the register of deeds as nearly as
practical and that this survey complies with Wisconsin Administrative code AE-7 except for those items waived,
if any, and is bound by Wisconsin State Statute 893.37 that defines statute of limitations in regard to surveys.
This survey was prepared for the exclusive use of the client and present owners of the property.

No title policy has been provided to the surveyor regarding the property identified on this map. Therefore this
plat of survey does not guarantee the existence, size and location of any easements, encumbrances,
restrictions or other facts that could otherwise be disclosed in an ALTA/NSPS survey.

Ritchie P. Wenzel, Professional Land Surveyor, S-4027