

PLAT OF SURVEY
-OF-

THE SOUTH 1/2 OF LOT 21, ALL OF LOT 24, BLOCK 3 OF "LAKE GENEVA TERRACE", AND THAT PORTION OF THE WEST 12 FEET OF WILLIAMS PLAZA, BOUNDED ON THE NORTH BY THE EASTERLY EXTENSION OF THE NORTH LINE OF THE SOUTH 1/2 OF LOT 21 AND ON THE SOUTH BY THE EASTERLY EXTENSION OF THE SOUTHERLY LINE OF LOT 24, BLOCK 3 OF "LAKE GENEVA TERRACE". SAID LAND BEING IN THE TOWN OF LINN, COUNTY OF WALWORTH, STATE OF WISCONSIN.

SURVEY FOR: RUDY FORTUNA

LEGEND

- FOUND 1" O.D. IRON PIPE
- () RECORDED AS
- 952.0 EXISTING ELEVATION

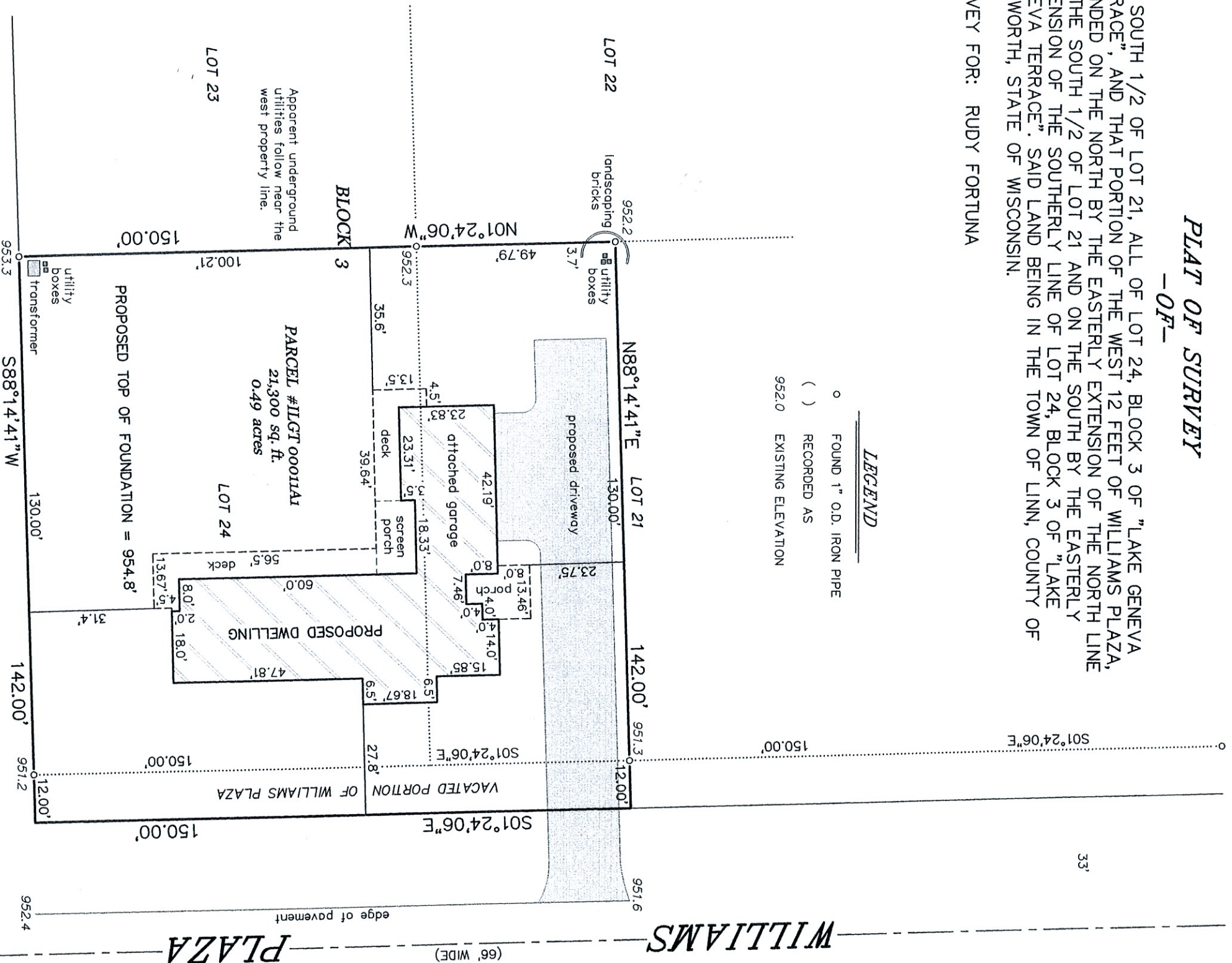

BEARINGS HEREON RELATE TO GRID NORTH
OF THE WISCONSIN STATE PLANE COORDINATE
SYSTEM, SOUTH ZONE (NAD-1927).

"I HEREBY CERTIFY THAT I HAVE SURVEYED THE ABOVE
DESCRIBED PROPERTY AND THAT THE ABOVE MAP IS A
CORRECT REPRESENTATION THEREOF AND SHOWS THE SIZE
AND LOCATION OF THE PROPERTY, ITS EXTERIOR
BOUNDARIES, THE LOCATION OF ALL VISIBLE STRUCTURES
AND DIMENSIONS OF ALL PRINCIPAL BUILDINGS THEREON,
BOUNDARY FENCES, APPARENT EASEMENTS, ROADWAYS AND
ENCROACHMENTS, IF ANY."

"THIS SURVEY IS MADE FOR THE USE OF THE PRESENT
OWNERS OF THE PROPERTY, AND THOSE WHO PURCHASE
MORTGAGE, OR GUARANTEE, THE TITLE THERETO WITHIN ONE
YEAR FROM DATE HEREOF."

SATTER SURVEYING, LLC
LAND SURVEYS, MAPPING AND PLANNING
272 ORIGIN STREET
BURLINGTON, WI 53105
262-661-4239

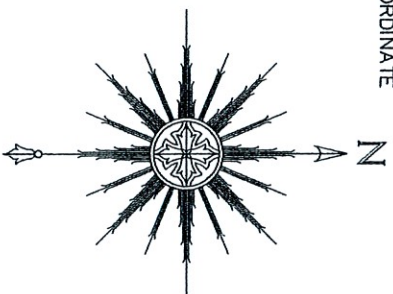

THIS IS NOT AN ORIGINAL PRINT
UNLESS THIS SEAL IS RED.

Thomas L. Satter
THOMAS L. SATTER
AUGUST 31, 2024
DATE
082402
JOB NUMBER