

Revised: August 1, 2024  
July 11, 2024

# PLAT OF SURVEY FOR PIER PERMIT

Survey No.  
24.6007.02

LOCATION: W4116 Lakeview Road, Town of Linn, Wisconsin

PREPARED FOR: Reeds Construction

PROPERTY DESCRIPTION:

Lot Three (3) of Lake Geneva Highlands, According to the Record Plat thereof, Located in Section 8, Township 1 North, Range 17 East, Town of Linn, County of Walworth, State of Wisconsin.

CURRENT OWNER: Maureen Barber Trust

TAX ID: ILGH 00003

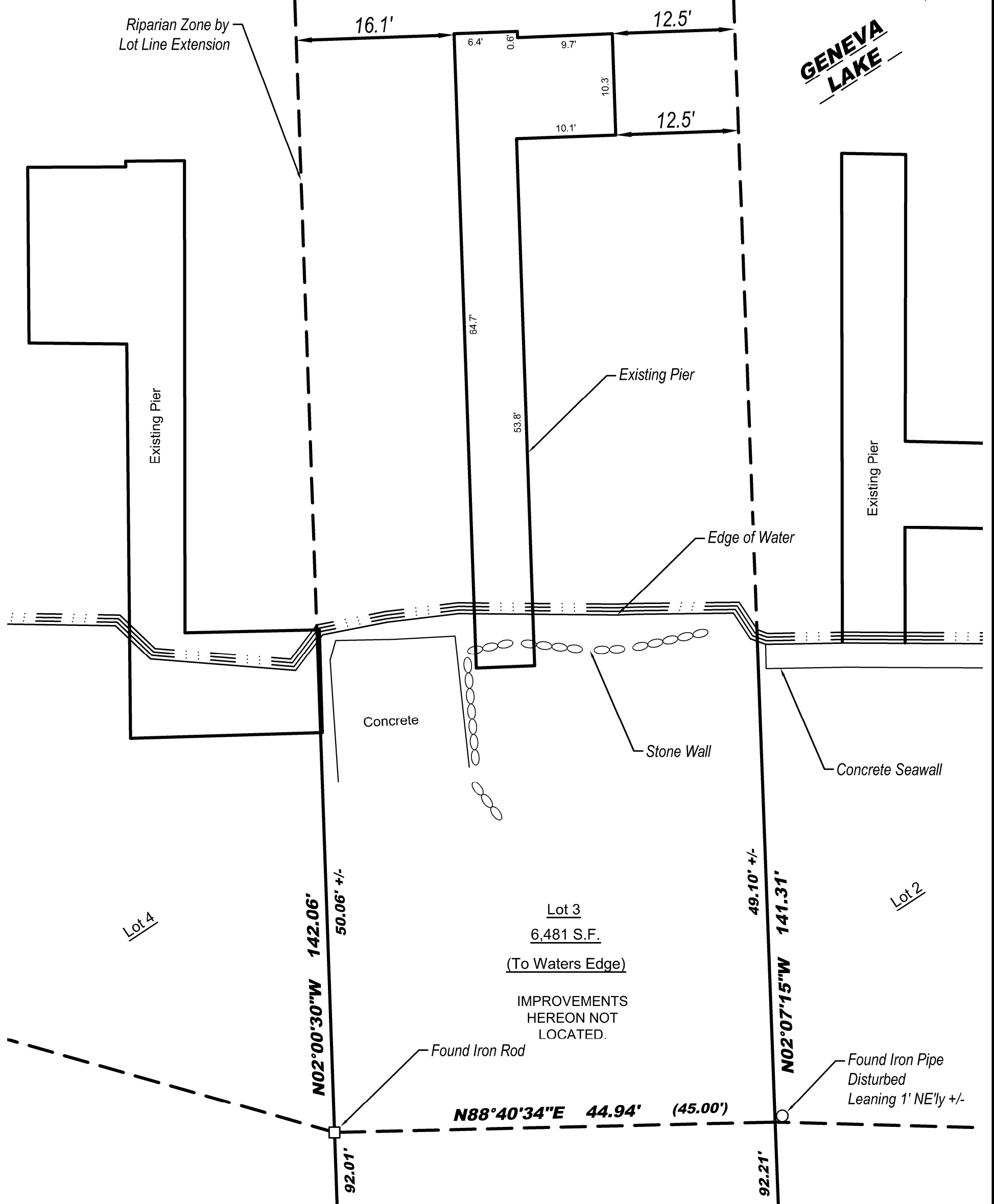

*I certify that I have surveyed the above-described property and in my professional opinion this map is a true representation thereof and is made in accordance with the records of the register of deeds as nearly as practical and that this survey complies with Wisconsin Administrative code AE-7 except for those items waived, if any, and is bound by Wisconsin State Statute 893.37 that defines statute of limitations in regard to surveys. This survey was prepared for the exclusive use of the client and present owners of the property.*

*No title policy has been provided to the surveyor regarding the property identified on this map. Therefore this plat of survey does not guarantee the existence, size and location of any easements, encumbrances, restrictions or other facts that could otherwise be disclosed in an ALTA/NSPS survey.*

Ritchie P. Wenzel, Professional Land Surveyor, S-4027

DRAWING BY: SCO  
FIELD WORK BY: SCO 07-11-2024



**LYNCH & ASSOCIATES**  
**ENGINEERING CONSULTANTS, LLC**

5482 S. WESTRIDGE DRIVE  
 NEW BERLIN, WI 53151

440 MILWAUKEE AVENUE  
 BURLINGTON, WI 53105

(262) 402-5040