

PLAT OF SURVEY — AS BUILT LOT 8 AND PART OF LOT 7 OF CISCO BEACH

LOCATED IN PART OF THE SW 1/4 OF THE NE 1/4 OF SECTION 5, TOWN 1 NORTH, RANGE 17 EAST,
TOWN OF LINN, WALWORTH COUNTY, WISCONSIN

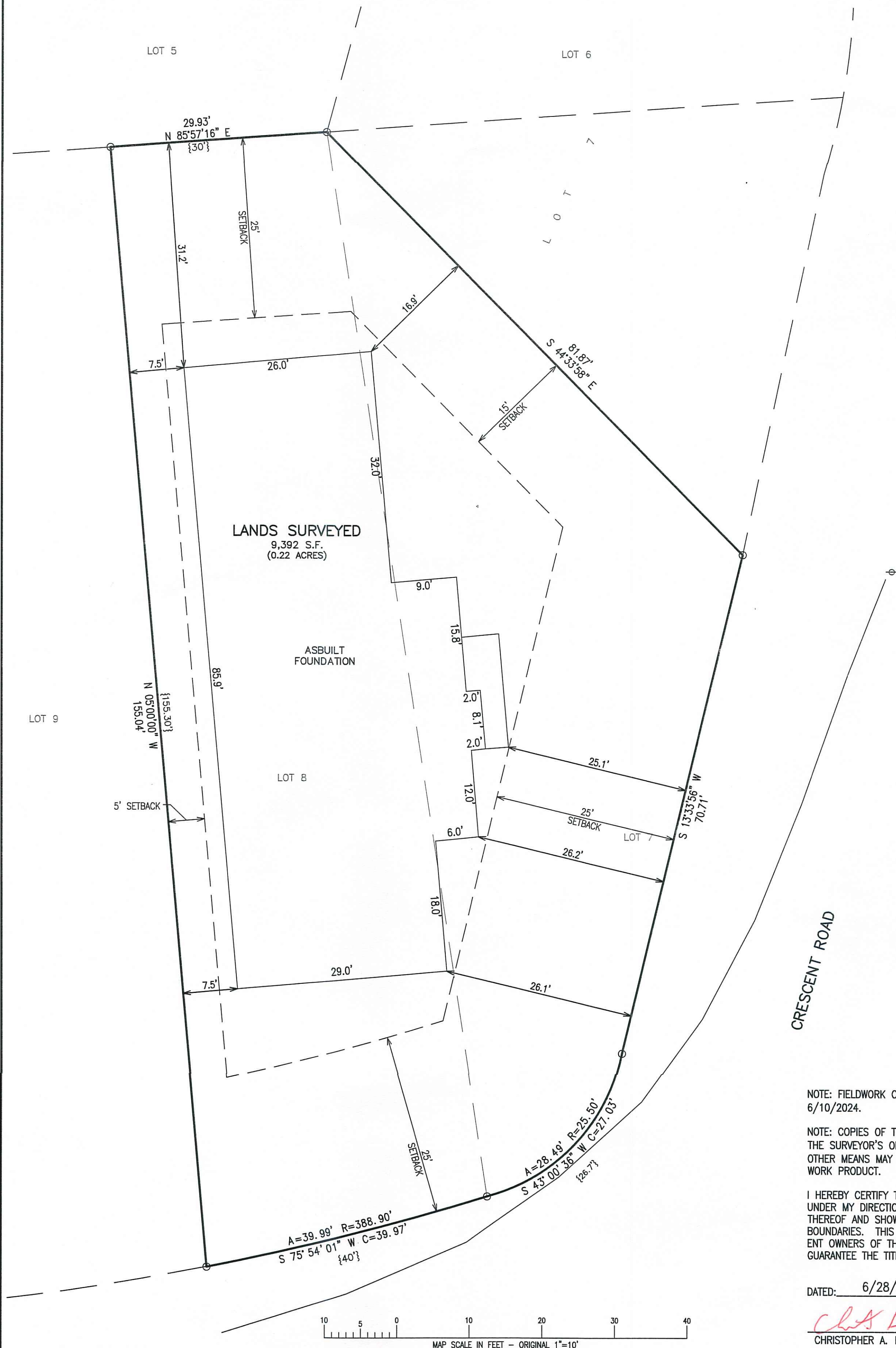
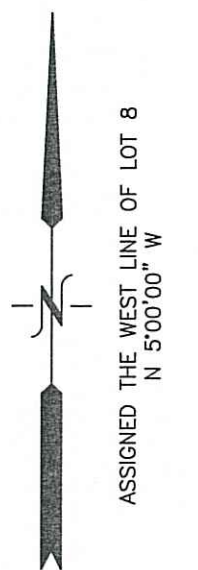

LEGEND
○ = IRON PIPE FOUND 1 3/8" O.D.
{xxx} = RECORDED AS

NOTE: FIELDWORK COMPLETED BY FARRIS HANSEN & ASSOCIATES, INC. ON 6/10/2024.

NOTE: COPIES OF THIS MAP TO WHICH THE FOLLOWING CERTIFICATE WILL APPLY SHOW THE SURVEYOR'S ORIGINAL SEAL AND SIGNATURE IN RED INK. COPIES BY ANY OTHER MEANS MAY HAVE ALTERATIONS WHICH DO NOT REPRESENT THE SURVEYOR'S WORK PRODUCT.

I HEREBY CERTIFY THAT THE ABOVE DESCRIBED PROPERTY HAS BEEN SURVEYED UNDER MY DIRECTION AND THAT THE ABOVE MAP IS A TRUE REPRESENTATION THEREOF AND SHOWS THE SIZE AND LOCATION OF THE PROPERTY AND ITS EXTERIOR BOUNDARIES. THIS SURVEY IS MADE FOR THE USE OF THE PRESENT OWNERS OF THE PROPERTY, AND ALSO THOSE WHO PURCHASE, MORTGAGE, OR GUARANTEE THE TITLE THERETO WITHIN ONE YEAR FROM THE DATE HEREOF.

DATED: 6/28/2024

CHRISTOPHER A. HODGES P.L.S. 2760

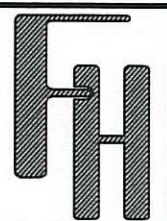
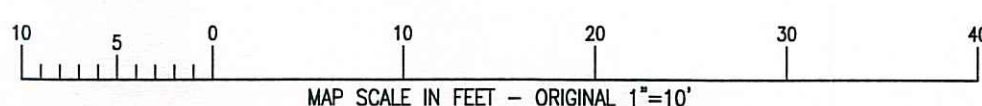

JAGLOWICZ RESIDENCE
W4240 CRESCENT DRIVE
LAKE GENEVA, WI

FARRIS, HANSEN & ASSOCIATES, INC.
ENGINEERING — ARCHITECTURE — SURVEYING
7 RIDGWAY COURT P.O. BOX 437
ELKHORN, WISCONSIN 53121
OFFICE: (262) 723-2098 FAX: (262) 723-5886

— WORK ORDERED BY —
SILVESTRI CUSTOM HOMES
2248 GARY LANE
GENEVA IL 60134

REVISIONS	
6-15-22	Update wall heights and grading to maximize wall height to 4'
8-9-22	Conc. washout & building material
3-5-24	Revised to eliminate structural wall
3-5-24	Remove front porch wall
3-7-24	Add egress windows per client
3-2-24	Rev for Jaglowicz Residence
3-5-24	Rev per Client's comments
3-20-24	Move bldg 7.5' from rear setback; adjust walls and elevations
6/28/2024	As-Built

PROJECT NO.
7775.24
DATE:
01/11/2022
SHEET NO.
1 OF 1