

HAROLD H. KOLB

REGISTERED PROFESSIONAL LAND SURVEYOR
LAKE GENEVA, WISCONSIN

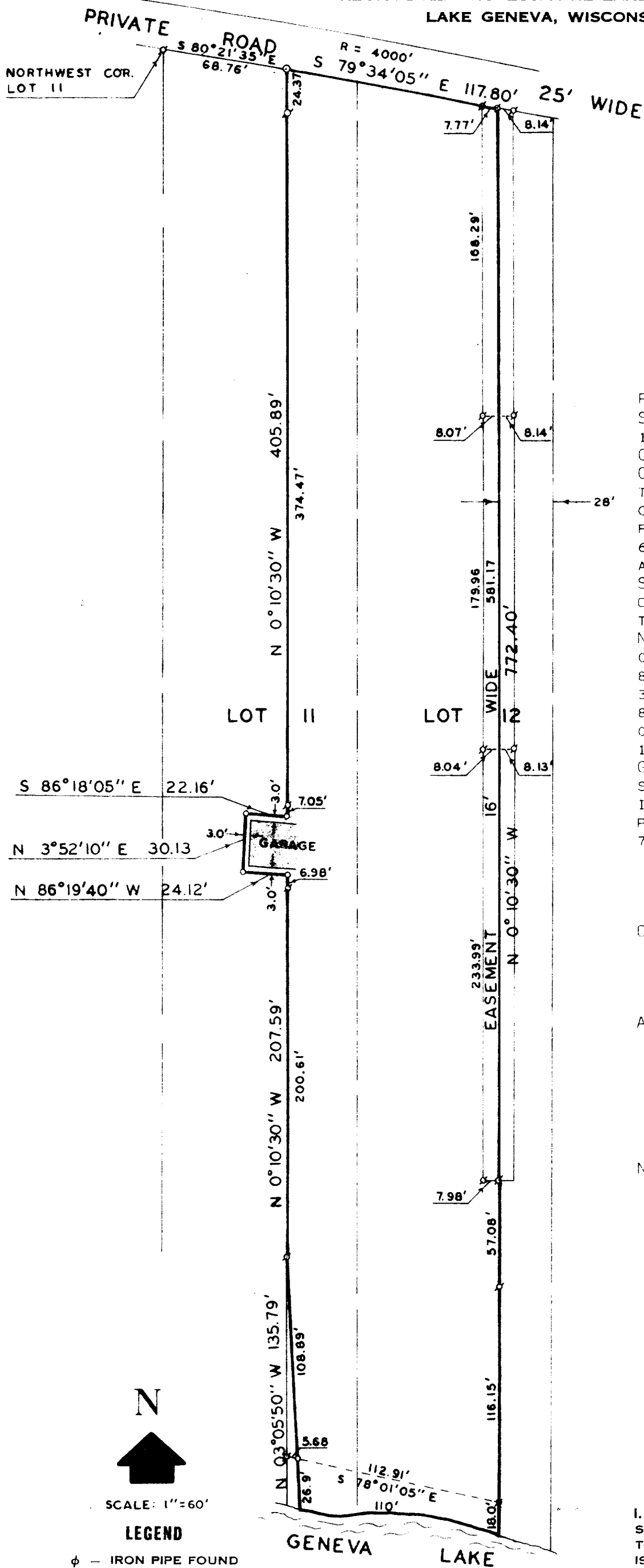

PLAT OF SURVEY OF

PART OF LOTS 11 AND 12, S. B. CHAPIN SUBDIVISION, LOCATED IN THE SOUTHEAST 1/4 SECTION 4, T1N, R17E, WALWORTH COUNTY, WISCONSIN, DESCRIBED AS FOLLOWS: COMMENCING AT THE NORTHWEST CORNER LOT 11; THENCE SOUTHEASTERLY ALONG THE ARC OF A CURVE TO THE RIGHT THE RADIUS BEING 4000 FEET AND THE CHORD BEARING S 80°21'35" E 68.76 FEET; THENCE CONTINUE ALONG THE ARC OF SAID CURVE THE CHORD BEARING S 79°34'05" E 117.80 FEET TO THE PLACE OF BEGINNING; THENCE NORTHWESTERLY ALONG THE ARC OF SAID CURVE THE CHORD BEARING N 79°34'05" W 117.80 FEET; THENCE S 0°10'30" E 405.89 FEET; THENCE N 86°18'05" W 22.16 FEET; THENCE S 3°52'10" W 30.13 FEET; THENCE S 86°19'40" E 24.12 FEET; THENCE S 0°10'30" E 207.59 FEET; THENCE S 13°05'50" E 135.79 FEET TO THE SHORE OF GENEVA LAKE; THENCE SOUTHEASTERLY ALONG SAID SHORELINE 110 FEET TO A POINT THAT IS S 0°10'30" E 772.40 FEET FROM THE PLACE OF BEGINNING; THENCE N 0°10'30" W 772.40 FEET TO THE PLACE OF BEGINNING.

ORDERED BY: CAMILLE M. HOWARD

ACCURACY: DISTANCE $\pm 0.01'$
ANGLES $\pm 05''$
ERROR OF CLOSURE LESS THAN 1/3000

NOTE: THIS PARCEL SURVEYED AS SHOWN IN CIRCUIT COURT STIPULATION CASE NO. 17815, DATED MAY 22, 1975.



I, HAROLD H. KOLB, DO HEREBY CERTIFY THAT I HAVE SURVEYED THE PROPERTY HEREON DESCRIBED ACCORDING TO THE OFFICIAL RECORDS, AND THAT THE PLAT HEREON IS A CORRECT REPRESENTATION OF THE LOT LINES.

HAROLD H. KOLB
WISCONSIN REGISTERED LAND SURVEYOR, S-187
DATE Nov. 6, 1975



SCALE: 1"=60'

LEGEND

- φ - IRON PIPE FOUND
- - IRON PIPE PLACED
- - CONCRETE MONUMENT
- x - SPIKE

ICH - 2133

117-492