

PLAT OF SURVEY
-OF-

LOTS 99 AND 100 OF "ROBINSON'S THIRD SUBDIVISION", ACCORDING TO THE RECORDED PLAT THEREOF. SAID LAND BEING IN THE TOWN OF LINN, COUNTY OF WALWORTH AND STATE OF WISCONSIN.

SURVEY FOR: SUSAN MASO

SURVEY ADDRESS: N1644 HILLSIDE ROAD, LAKE GENEVA, WI 53147

NOTE: REFER TO A CURRENT TITLE REPORT FOR EASEMENTS, RESTRICTIONS OR COVENANTS WHICH MAY AFFECT THIS PROPERTY.

- LEGEND**
- FOUND IRON PIPE
 - FOUND IRON ROD
 - () RECORDED AS

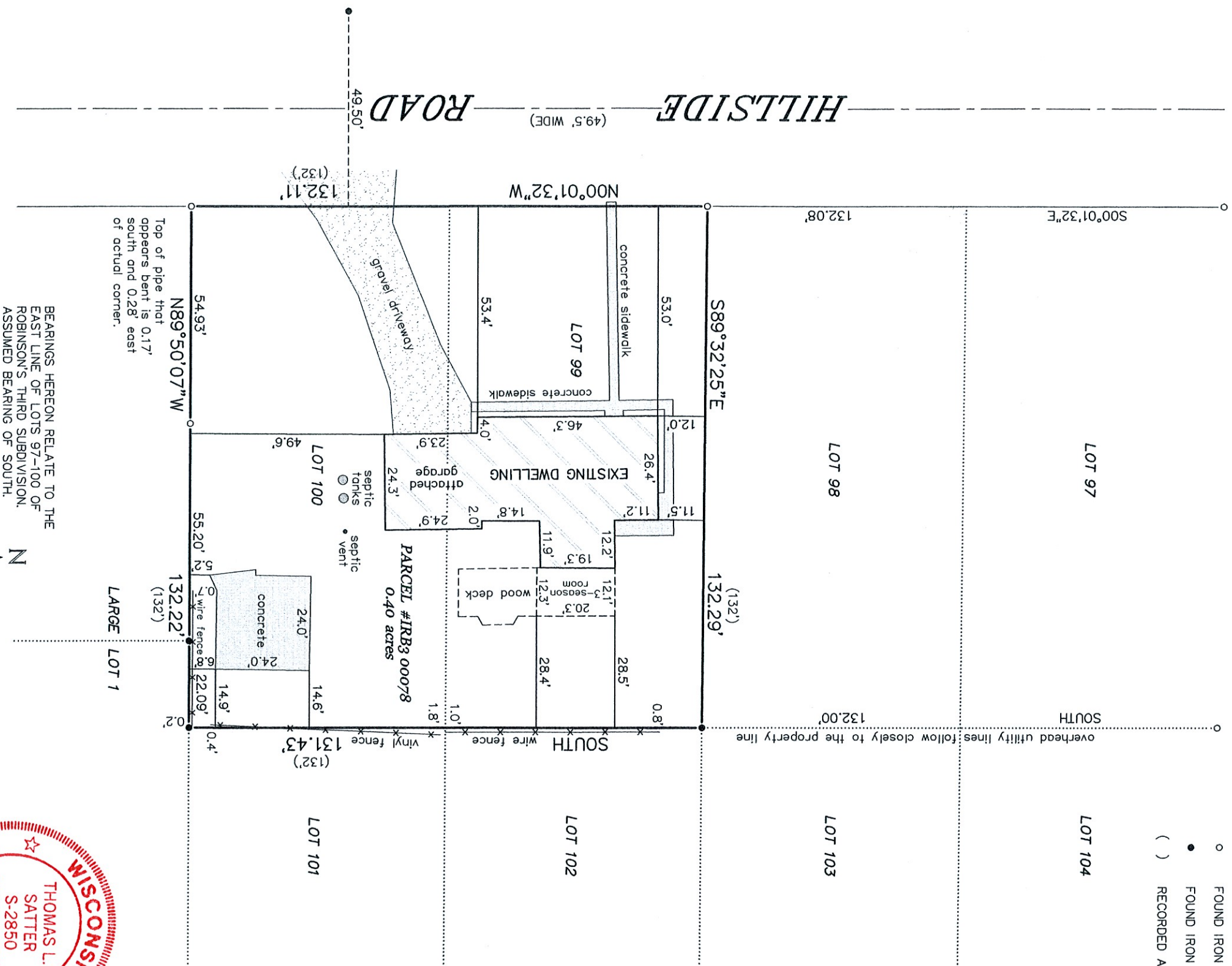

BEARINGS HEREON RELATE TO THE EAST LINE OF LOTS 97-100 OF ROBINSON'S THIRD SUBDIVISION, ASSUMED BEARING OF SOUTH.

Top of pipe that appears bent is 0.17' south and 0.28' east of actual corner.

"I HEREBY CERTIFY THAT I HAVE SURVEYED THE ABOVE DESCRIBED PROPERTY AND THAT THE ABOVE MAP IS A CORRECT REPRESENTATION THEREOF AND SHOWS THE SIZE AND LOCATION OF THE PROPERTY, ITS EXTERIOR BOUNDARIES, THE LOCATION OF ALL VISIBLE STRUCTURES AND DIMENSIONS OF ALL PRINCIPAL BUILDINGS THEREON, BOUNDARY FENCES, APPARENT EASEMENTS, ROADWAYS AND ENCROACHMENTS, IF ANY."

"THIS SURVEY IS MADE FOR THE USE OF THE PRESENT OWNERS OF THE PROPERTY, AND THOSE WHO PURCHASE, MORTGAGE, OR GUARANTEE THE TITLE HERETO WITHIN ONE YEAR FROM DATE HEREOF."

THIS IS NOT AN ORIGINAL PRINT UNLESS THIS SEAL IS RED.



SATTER SURVEYING, LLC
LAND SURVEYS, MAPPING AND PLANNING
272 ORIGEN STREET
BURLINGTON, WI 53105
262-661-4239

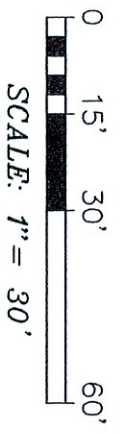

Thomas L. Satter
THOMAS L. SATTER
AUGUST 28, 2023
DATE

S-2850
072308
JOB NUMBER