

TOPOGRAPHIC SURVEY

Lot 5 of Maple Ridge Estates, a Subdivision located in the Southwest Quarter and the Southeast Quarter of Section 17, Town 1 North, Range 17 East, Town of Linn, Walworth County, Wisconsin.

UNSUBDIVIDED

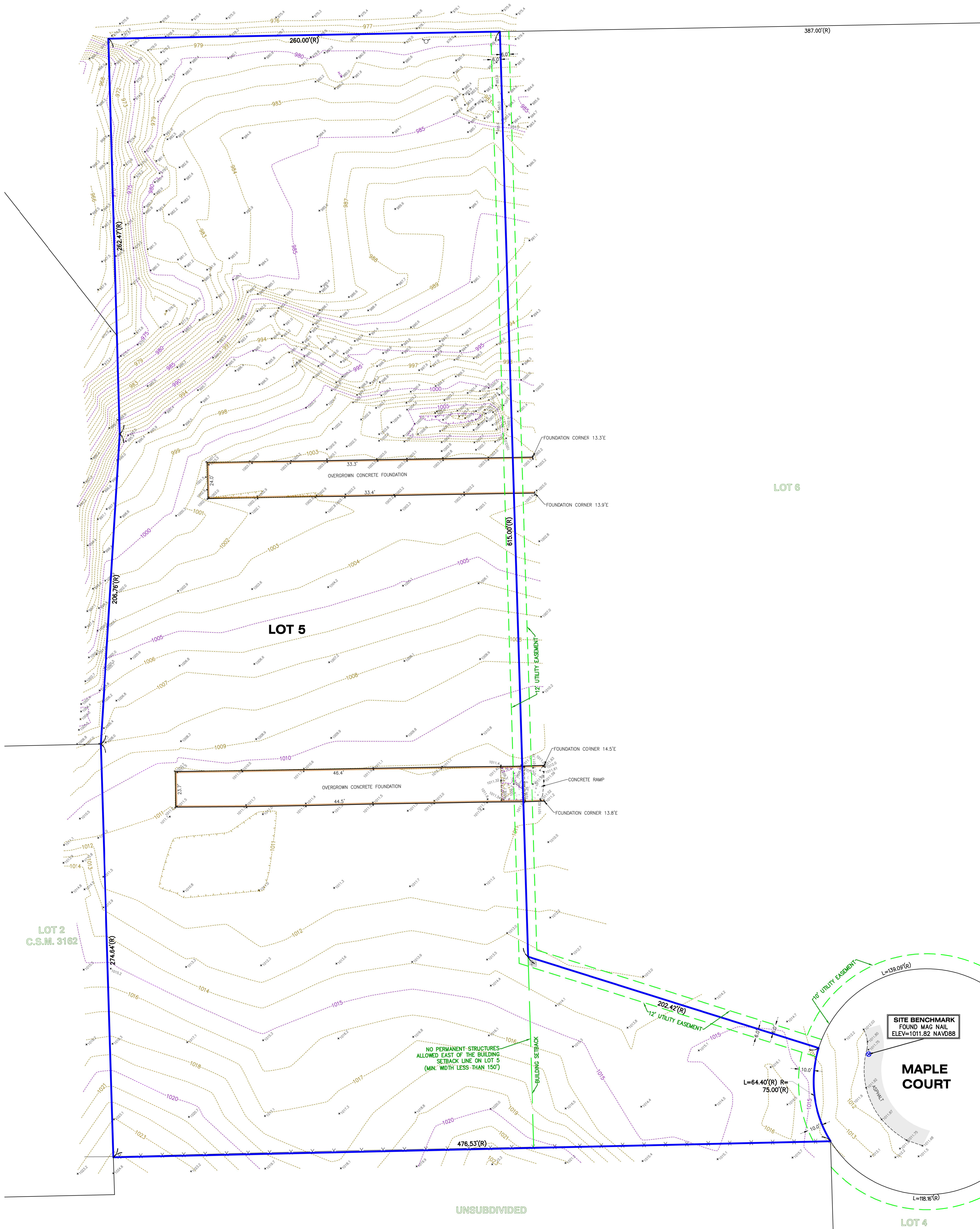

LEGEND	
	FIRE HYDRANT
	FOUND MAG NAIL
	TELEPHONE RISER
	TRANSFORMER
	RECORD

PROJECT BENCHMARK
NATIONAL GEODETIC SYSTEM
P.I.D.: DG4908
ELEV=1010.70 NAVD88

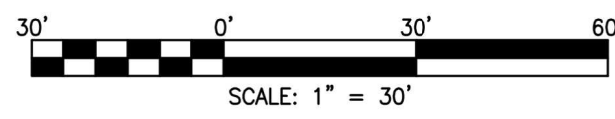

STATE OF ILLINOIS)
) S.S.
COUNTY OF McHENRY)

In my professional opinion, and based on my observations, I hereby certify that the above described property has been surveyed under my direction and that the above map is a true representation thereof and shows the size and location of all visible structures, and dimensions of all principle buildings thereon, boundary fences, apparent easements, roadways, and visible encroachments, if any. This survey is made for the use of the present owners of the property, and also those who purchase, mortgage, or guarantee the title thereto within one year from the date hereof.

Dated at Woodstock, McHenry County, Illinois 05/15 A.D., 20 23.

Vanderstappen Land Surveying, Inc.
Design Firm No. 184-002792
By:
Wisconsin Registered Land Surveyor No. S2216



CLIENT: PAULA WEBER
DRAWN BY: IPS CHECKED BY: TVA
SCALE: 1"=30' SEC. 17 T. 01 R. 17 E.
BASIS OF BEARING: IL EAST ZONE NAD83 (2011)
P.I.N.: IMR 00005
JOB NO.: 230340 I.D. IPO
FIELDWORK COMP.: 05/11/23 BK. PG.
ALL DISTANCES SHOWN IN FEET AND DECIMAL PARTS THEREOF CORRECTED TO 68° F.