

GEORGE T. DUNHAM
SURVEYING & SUBDIVIDING
DELAVER, WISCONSIN

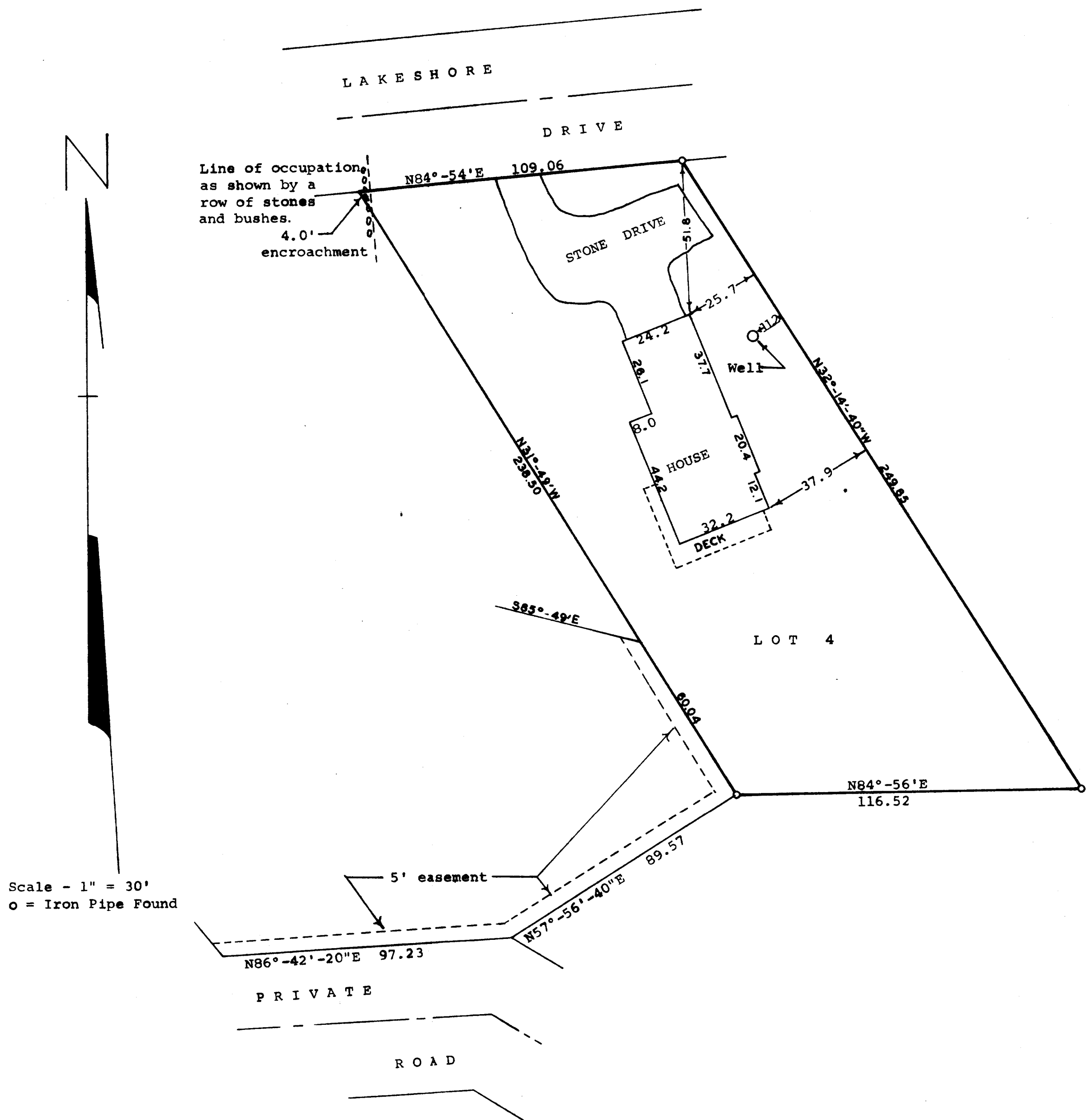

STATE OF WISCONSIN)
COUNTY OF WALWORTH) SS

I, George T. Dunham, Surveyor, certify that I have surveyed the property described as follows,

Lot 4 of Certified Survey No. 43 as recorded in Volume 1 of Certified Surveys on page 43 at the Office of Register of Deeds for Walworth County, Wisconsin. Together with an easement in common with others, 5 feet in width over and across the most easterly part and most southerly part of the following described real estate, The southwest part of Lot 3 of Certified Survey No. 43 as recorded in Volume 1 of Certified Surveys on page 43 in the Office of the Register of Deeds for Walworth County, Wisconsin, described as follows: Beginning at the most westerly corner of said Lot 3; thence N10°-57'E, 7.00 feet; thence S85°-49'E, 233.77 feet; thence S31°-49'E, 60.04 feet; thence S57°-56'-40"W, 89.57 feet; thence S86°-42'-20"W, 97.23 feet; thence N39°-27'W, 148.51 feet to the place of beginning,

and the above map is a true representation thereof and shows the size and location of the property, its exterior boundaries, the location and dimensions of all structures thereon, fences, apparent easements and roadways and visible encroachments, if any. This survey is made for the exclusive use of the present owners of the property, and also those who purchase, mortgage, or guarantee the title thereto within one (1) year from date hereof; and as to them I warrant the accuracy of said survey and map. October 14, 1975

George T. Dunham
George T. Dunham, Surveyor

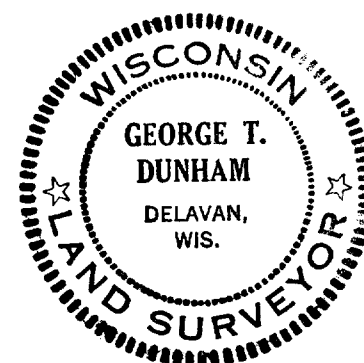

Lot 4 of Cert. Survey No. 43

117-488