

LOCATED IN PART OF THE SW 1/4 OF THE NW 1/4 OF SECTION 18, TOWN 1 NORTH, RANGE 17 EAST,
TOWN OF LINN, WALWORTH COUNTY, WISCONSIN

LEGAL DESCRIPTION PER TITLE COMMITMENT W12311637 OF CHICAGO TITLE

Lot 16 in Oak Shores, according to the plat thereof recorded in Volume 12 of Plats on pages 38 and 39 in the Town of Linn, County of Walworth, State of Wisconsin.



TITLE SURVEY
N1518 OAK SHORE LANE
FONTANA, WISCOSNIN

— WORK ORDERED BY —
MELGES REAL ESTATE, LLC
233 CENTER STREET
LAKE GENEVA, WI 53147

FARRIS, HANSEN & ASSOCIATES, INC.
ENGINEERING — ARCHITECTURE — SURVEYING
7 RIDGWAY COURT P.O. BOX 437
ELKHORN, WISCONSIN 53121
PHONE: (262) 723-2098 e-mail: office@farrishansen.com

REVISIONS

PROJECT NO.
10963

DATE:
11/22/2023

SHEET NO.
1 OF 1

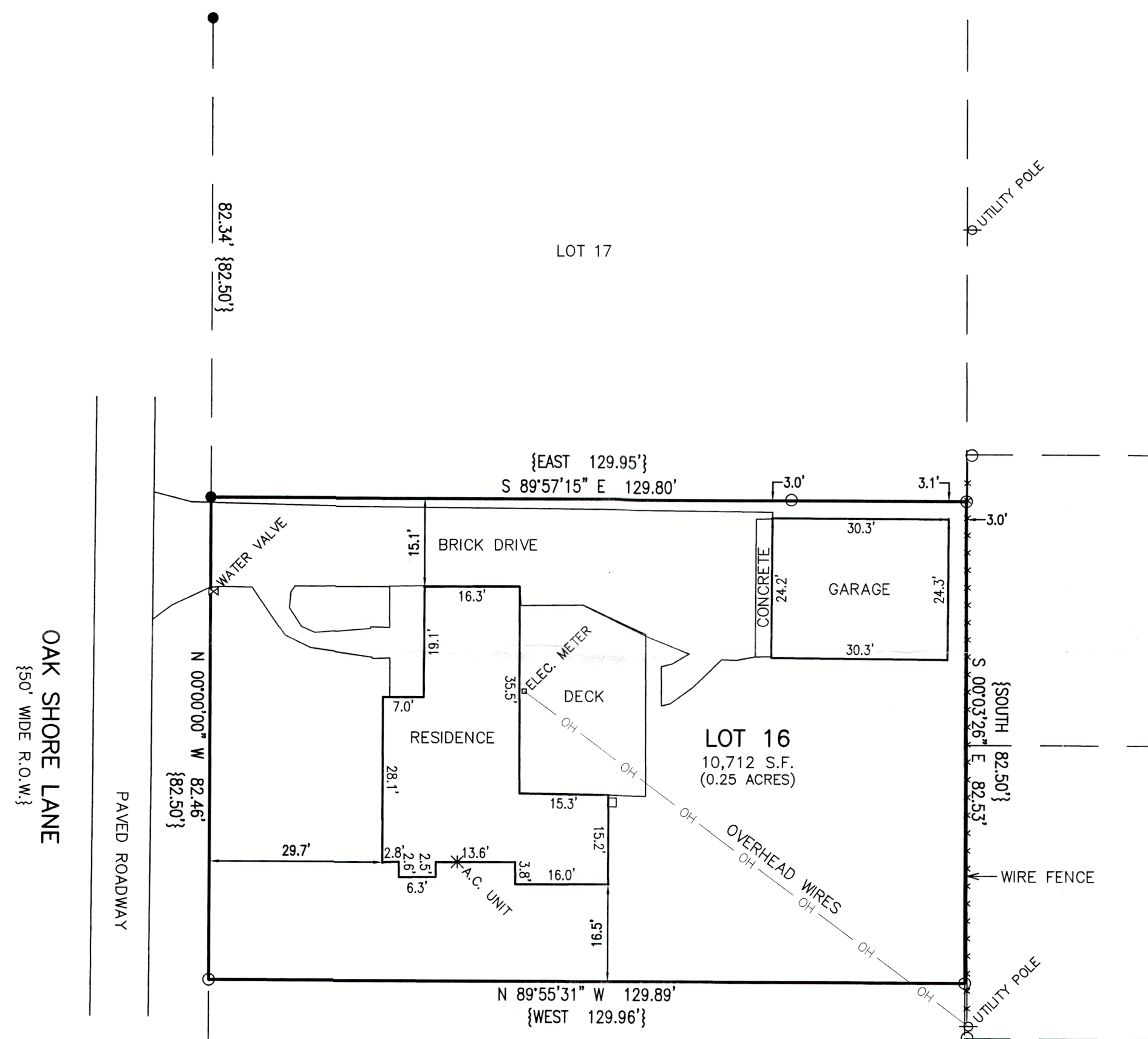

ASSIGNED THE WESTERLY BOUNDARY OF LOT 16
N 00°00'00" W PER RECORD PLAT

LEGEND

○ = FOUND IRON PIPE STAKE
● = FOUND IRON REBAR STAKE
{XXX} = RECORDED AS

JAN 19 2024

874

NOTE: COPIES OF THIS MAP TO WHICH THE FOLLOWING CERTIFICATE WILL APPLY SHOW THE SURVEYOR'S ORIGINAL SEAL AND SIGNATURE IN RED INK. COPIES BY ANY OTHER MEANS MAY HAVE ALTERATIONS WHICH DO NOT REPRESENT THE SURVEYOR'S WORK PRODUCT.

I HEREBY CERTIFY THAT THE ABOVE DESCRIBED PROPERTY HAS BEEN SURVEYED UNDER MY DIRECTION AND THAT THE ABOVE MAP IS A TRUE REPRESENTATION THEREOF AND SHOWS THE SIZE AND LOCATION OF THE PROPERTY, ITS EXTERIOR BOUNDARIES, THE LOCATION OF ALL VISIBLE STRUCTURES, AND DIMENSIONS OF ALL PRINCIPLE BUILDINGS THEREON, BOUNDARY FENCES, APPARENT EASEMENTS, ROADWAYS, AND VISIBLE ENCROACHMENTS, IF ANY. THIS SURVEY IS MADE FOR THE USE OF THE PRESENT OWNERS OF THE PROPERTY, AND ALSO THOSE WHO PURCHASE, MORTGAGE, OR GUARANTEE THE TITLE THERETO WITHIN ONE YEAR FROM THE DATE HEREOF.

DATED: 11/22/2023

Chas. W.

CHRISTOPHER A. HODGES P.L.S. 2760

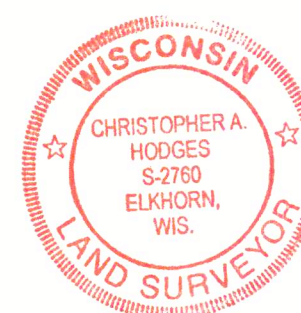

MAP SCALE IN FEET - ORIGINAL 1"=20'

K:\PROJECTS\10963\ACAD\10963.dwg

IO-16

117. 4877