

LEGAL DESCRIPTION

LOCATED IN THE NORTHWEST 1/4 OF THE NORTHEAST 1/4, SECTION 5,
 TOWNSHIP 1 NORTH, RANGE 17 EAST, IN THE TOWN OF LINN, WALWORTH
 COUNTY, WISCONSIN

LOT 46, BLOCK J, CISCO BEACH SUBDIVISION

PLAT OF SURVEY
 &
 PLOT PLAN

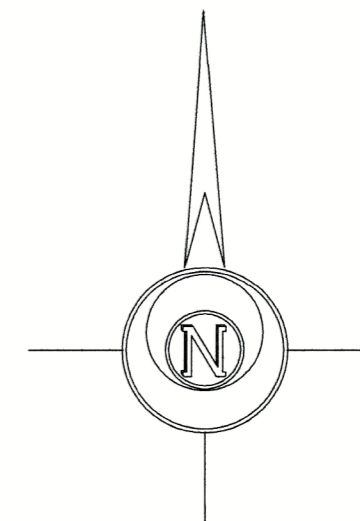
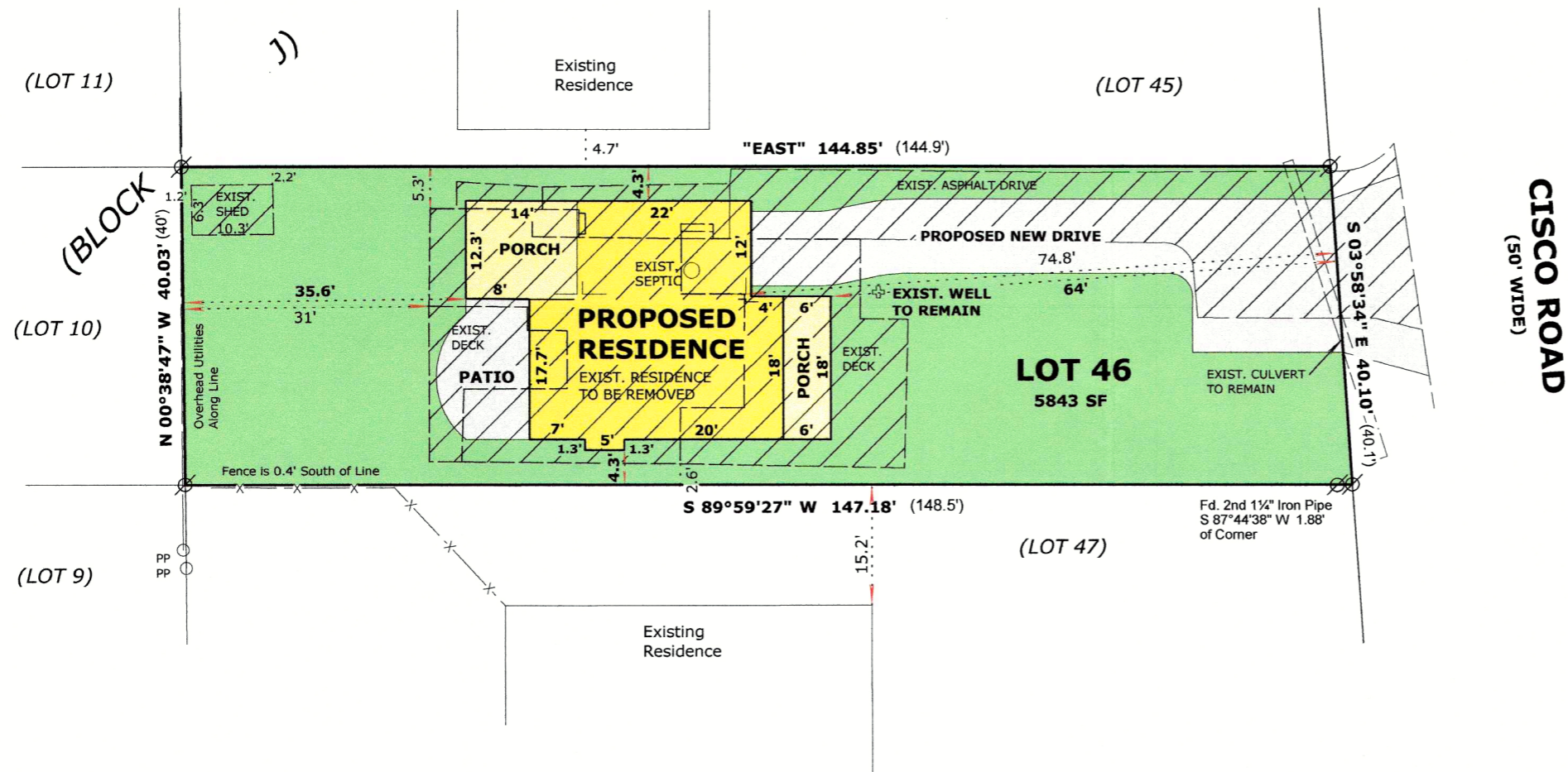

BASIS OF BEARINGS:
 The North line of Lot 46
 Being "EAST"



LEGEND

- FOUND IRON PIPE
- INDICATES STRUCTURE(S) AND APPURTENANCES THERETO TO BE DEMOLISHED OR REMOVED (NOTE: INCLUSIVE OF EXISTING SEPTIC SYSTEM)
- RECORDED AS DIMENSION
- EXISTING FENCE

SCALE: 1 INCH = 20 FEET

ORDERED BY:
 Basso Builders Inc.
 405 Skyline Dr.
 Lake Geneva, WI 53147

JAN 19 2024

"I hereby certify that the above described property has been surveyed by me or under my direction and that the above map is a true representation thereof and shows the size and location of the property, its exterior boundaries, the location of all visible structures and dimensions of all principal buildings thereon, boundary fences, apparent easements, roadways and visible encroachments, if any."
 "This survey is made for the use of the present owners of the property, and also those who purchase, mortgage, or guarantee the title thereto within one year from date hereof."

MARK L. MIRITZ
 WISCONSIN PROFESSIONAL
 LAND SURVEYOR S-2582

DATE: January 9, 2024 JOB NO. 24.101

101-243A

117-4874