

FARRIS, HANSEN & ASSOCIATES, INC.

ENGINEERING – ARCHITECTURE – SURVEYING  
7 RIDGWAY COURT – P.O. BOX 437 – ELKHORN, WISCONSIN 53121  
PHONE: (262) 723-2098 e-mail: office@farrishansen.com

PLAT OF SURVEY

LOT 37 OF ROSS D. SILL'S SUBDIVISION OF LARGE LOTS I & II OF CAMP SYBIL  
LOCATED IN PART OF THE SW 1/4 OF THE NE 1/4 OF  
SECTION 18, TOWN 1 NORTH, RANGE 17 EAST,  
WALWORTH COUNTY, WISCONSIN

– WORK ORDERED BY –  
ERIC LANGEMAYR  
N1538 SYBIL LANE  
FONTANA, WI 53125

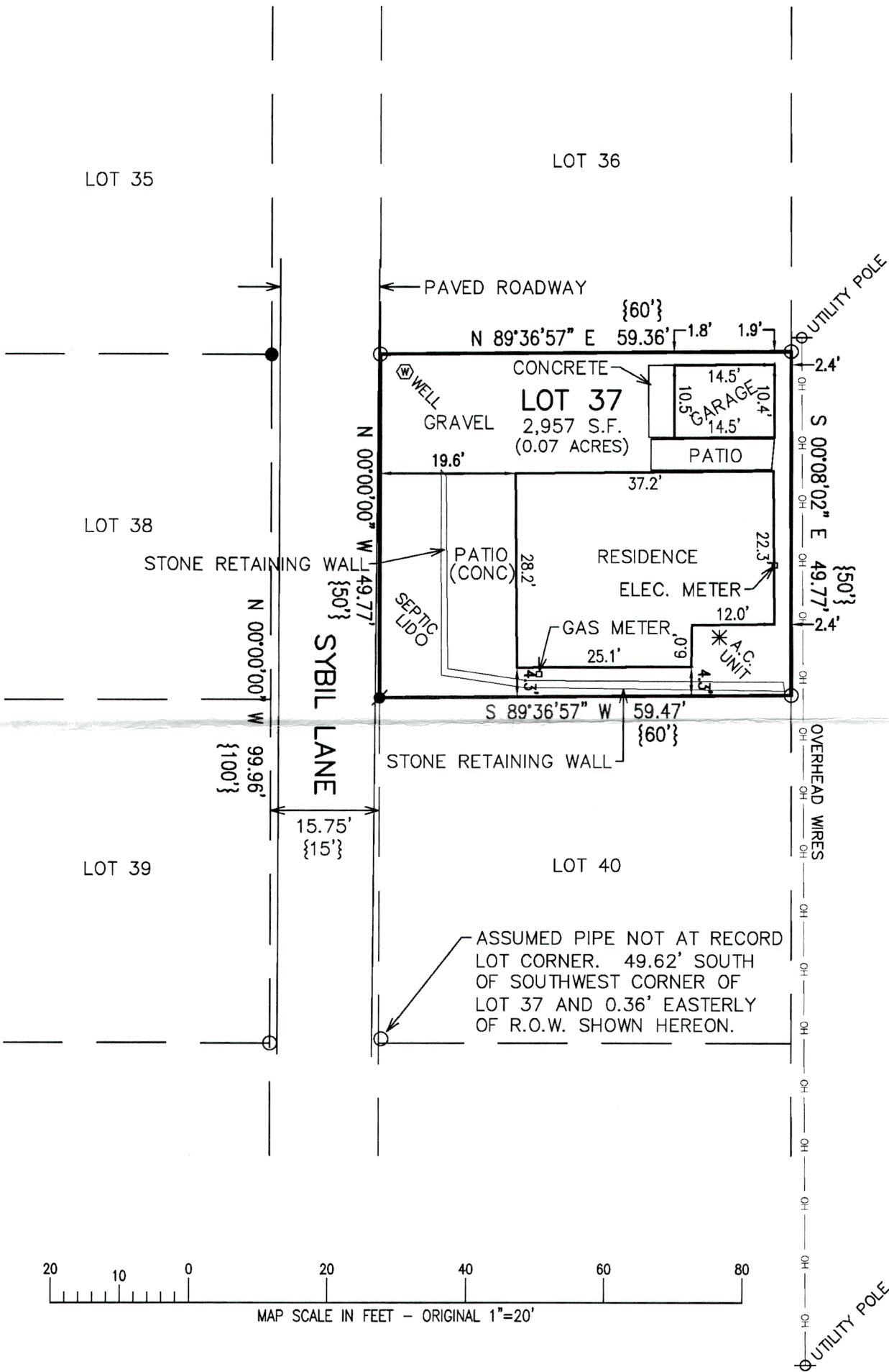

ASSIGNED THE WESTERLY R.O.W. BOUNDARY  
OF SYBIL LANE N 00°00'00" W

LEGEND

- = FOUND IRON PIPE STAKE
- = FOUND IRON REBAR STAKE
- ✱ = SET IRON REBAR STAKE
- {XXX} = RECORDED AS

NOTE: COPIES OF THIS MAP TO WHICH THE FOLLOWING CERTIFICATE WILL APPLY SHOW THE SURVEYOR'S ORIGINAL SEAL AND SIGNATURE IN RED INK. COPIES BY ANY OTHER MEANS MAY HAVE ALTERATIONS WHICH DO NOT REPRESENT THE SURVEYOR'S WORK PRODUCT.

I HEREBY CERTIFY THAT THE ABOVE DESCRIBED PROPERTY HAS BEEN SURVEYED UNDER MY DIRECTION AND THAT THE ABOVE MAP IS A TRUE REPRESENTATION THEREOF AND SHOWS THE SIZE AND LOCATION OF THE PROPERTY AND ITS EXTERIOR BOUNDARIES. THIS SURVEY IS MADE FOR THE USE OF THE PRESENT OWNERS OF THE PROPERTY, AND ALSO THOSE WHO PURCHASE, MORTGAGE, OR GUARANTEE THE TITLE THERETO WITHIN ONE YEAR FROM THE DATE HEREOF.

DATED: 10/10/2023

*[Signature]*  
CHRISTOPHER A. HODGES P.L.S. 2760

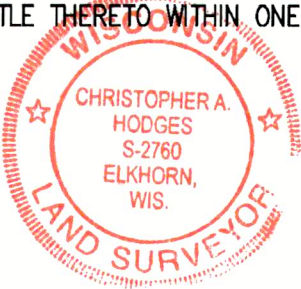

PROJECT: 10945  
DATE: 10/10/2023  
SHEET 1 OF 1

X:\Acad\_Std\Carlson\TITLE BLOCKS\FHA 11x17.dwg

ICA-36

117-4858