

PLAT OF SURVEY

LEGAL DESCRIPTION:

A PARCEL OF LAND LOCATED IN THE SOUTHWEST 1/4 OF THE NORTHWEST 1/4 OF SECTION 14 IN TOWNSHIP 1 NORTH, RANGE 17 EAST, IN THE TOWN OF LINN, WALWORTH COUNTY, WISCONSIN.

MORE PARTICULARLY DESCRIBED AS:

LOTS 23 AND 24 BLOCK 6; LOTS 27 AND 28 BLOCK 6; LOTS 31 AND 32 BLOCK 6 OF ROBINSON HILLSIDE DESCRIBED IN DOCUMENT NO. P263699 PER THE WALWORTH COUNTY REGISTER OF DEEDS.

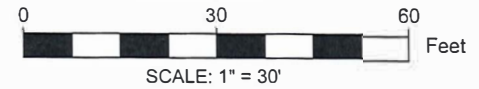

LEGEND

- | | | | |
|--|---------------------|--|-----------------------|
| | EXISTING BUILDING | | FOUND 1" IRON PIPE |
| | EXISTING DECK | | EXISTING WELL |
| | EXISTING CONCRETE | | UTILITY PEDESTAL |
| | EXISTING GRAVEL | | EXISTING 3" VENT |
| | EXISTING DECK | | EXISTING UTILITY POLE |
| | EXISTING WIRE FENCE | | |

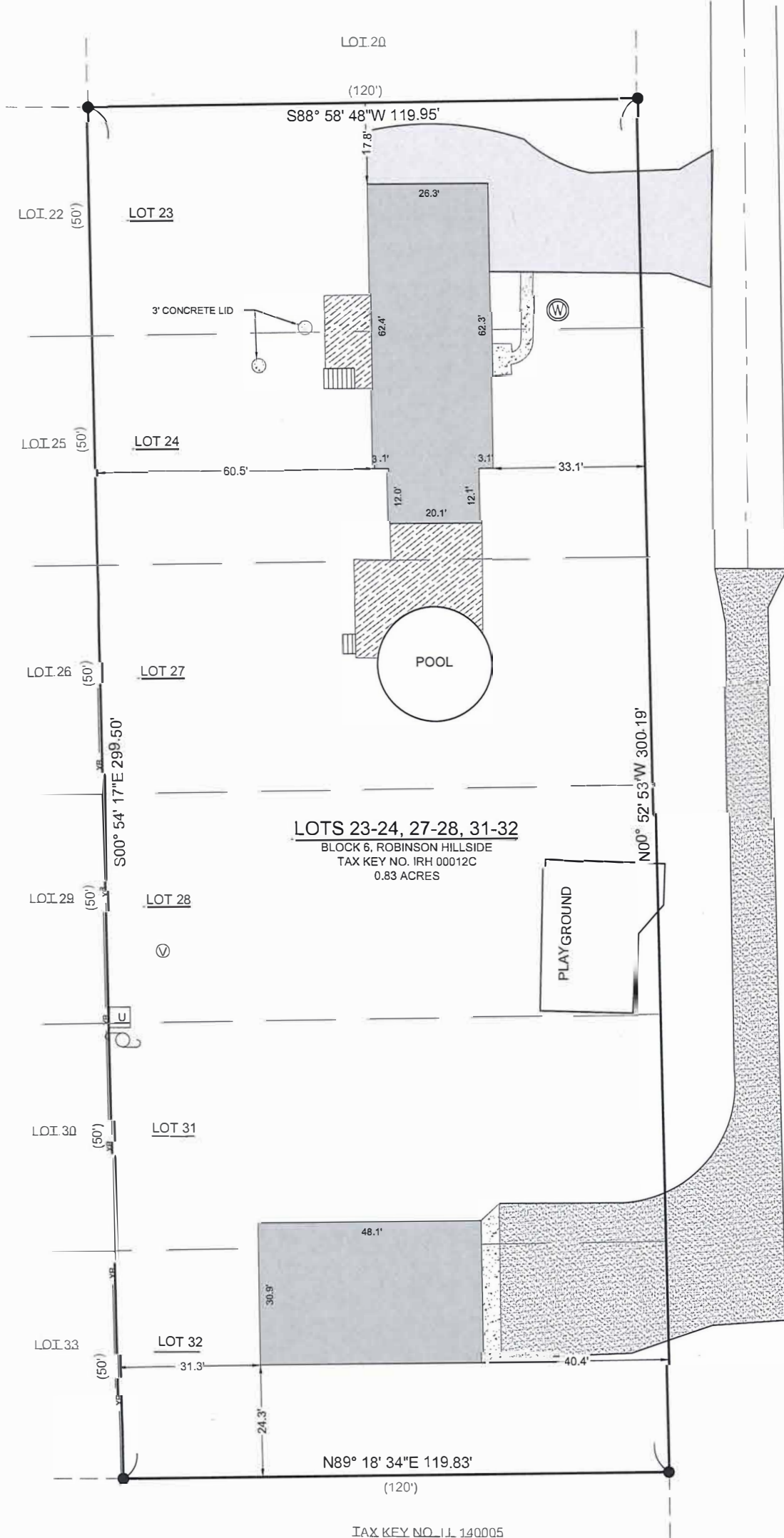

LOTS 23-24, 27-28, 31-32
 BLOCK 6, ROBINSON HILLSIDE
 TAX KEY NO. IRH 00012C
 0.83 ACRES

NOTE:

1. BASIS OF BEARING:
THE WISCONSIN STATE PLANE COORDINATE SYSTEM, NAD-83, SOUTH ZONE.
2. FIELD WORK COMPLETED ON:
OCTOBER 25, 2023
3. BUILDING SURVEYED TO:
THE EXTERIOR OF SIDING.
4. FIELD CREW CHIEF:
TODD HENRICKSON

SURVEY ORDERED BY:
TASO TRIANTAFILLOS

PROPERTY ADDRESS:
N1531 OAK STREET
LAKE GENEVA, WI, 53147

SURVEYOR:
PAUL H. VAN HENKELUM, PLS
CARDINAL ENGINEERING LLC

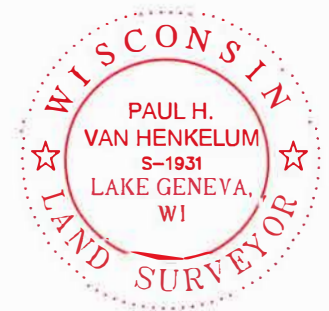

"I HEREBY CERTIFY THAT I HAVE SURVEYED THE ABOVE DESCRIBED PROPERTY AND THE MAP IS A TRUE AND CORRECT REPRESENTATION OF ITS EXTERIOR BOUNDARIES AND SHOWS THE SIZE AND LOCATION OF ALL VISIBLE STRUCTURES, APPARENT EASEMENTS AND ENCROACHMENTS, IF ANY."

Paul H. Van Henkelum
 PAUL H VAN HENKELUM, PLS #1931
 DATE: 10/24/2023



CARDINAL ENGINEERING LLC
 DESIGNING IN TRUE DIRECTIONS
 PO BOX 281 - 1200 LA SALLE ST.
 LAKE GENEVA, WI 53147
 262-757-8776
 CARDINALENGINEERINGWI.COM