

**OWNER:
RUTH ROSENQUIST TRUST
604 FLAG LANE
WOODSTOCK, IL 60098**

PLAT OF SURVEY

**LOTS 13, 14 AND 15, BLOCK 4, SUNSET HILLS SUBDIVISION,
LOCATED IN THE NORTHWEST 1/4 OF SECTION 4, TOWN 1
NORTH, RANGE 17 EAST, TOWN OF LINN, WALWORTH COUNTY,
WISCONSIN.**

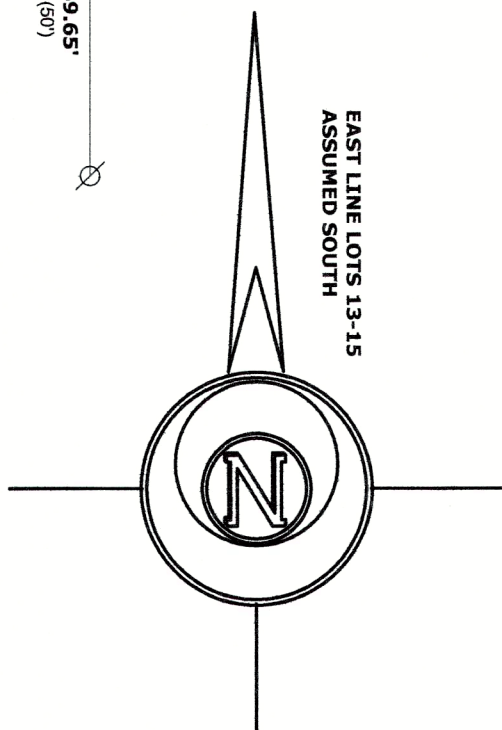
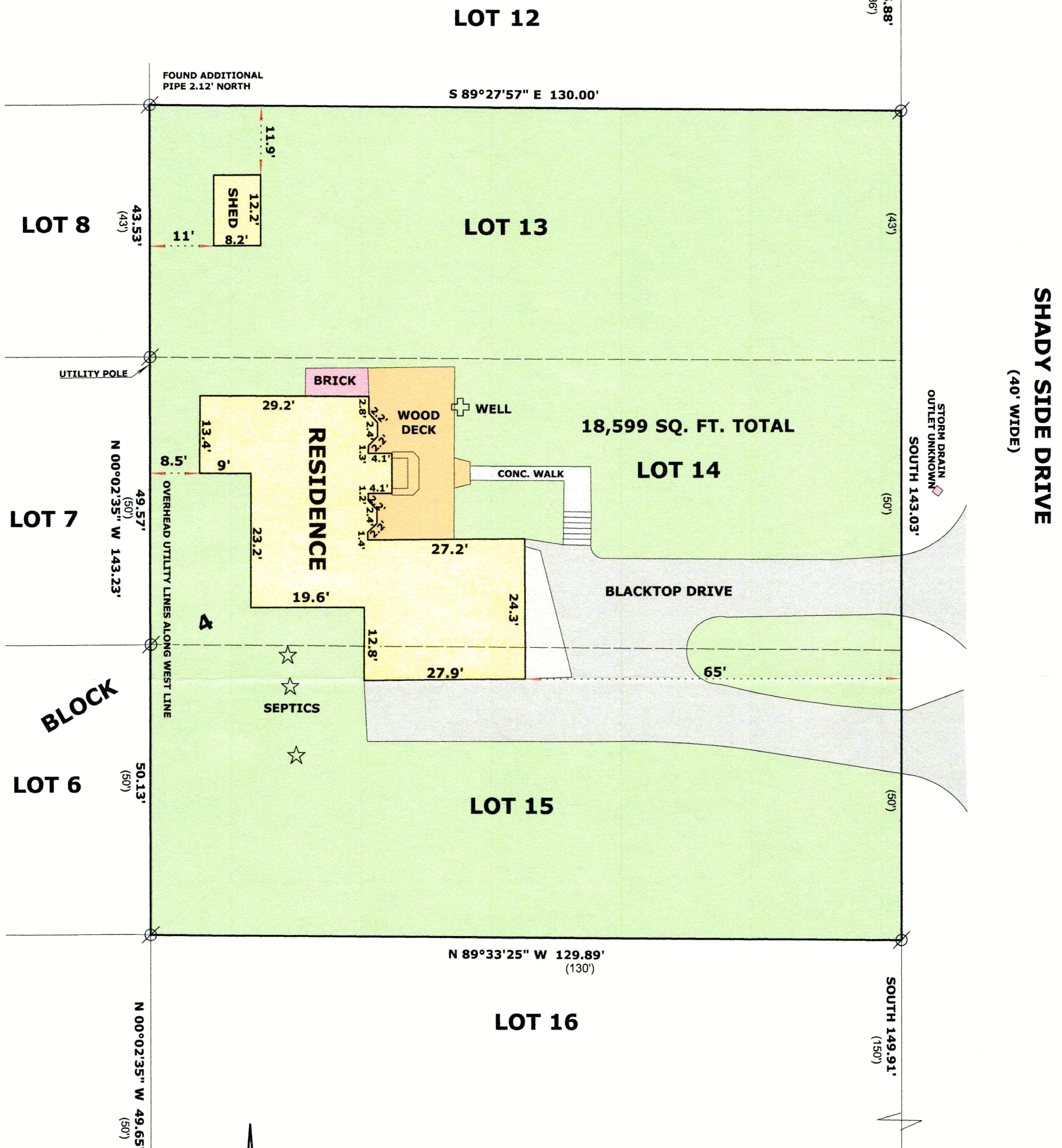

LEGEND

 FOUND IRON PIPE
 RECORDED AS DIMENSION

SCALE: 1 INCH = 20 FEET

"I hereby certify that the above described property has been surveyed by me or under my direction and that the above map is a true representation thereof and shows the size and location of the property, its exterior boundaries, the location of all visible structures and dimensions of all principal buildings thereon, boundary fences, apparent easements, roadways and visible encroachments, if any."

"This survey is made for the use of the present owners of the property, and also those who purchase, mortgage, or guarantee the title thereto within one year from date hereof."

MARK L. MIRITZ
WISCONSIN PROFESSIONAL
LAND SURVEYOR S-2582

DATE: MARCH 24, 2023 **JOB NO.** 23.306

154-49

117-4626