

PLAT OF SURVEY

LEGAL DESCRIPTION:  
A PARCEL OF LAND LOCATED IN THE SOUTHWEST 1/4 OF THE SOUTHEAST 1/4 OF SECTION 18 IN TOWNSHIP 1 NORTH, RANGE 17 EAST, IN THE TOWN OF LINN, WALWORTH COUNTY, WISCONSIN.

MORE PARTICULARLY DESCRIBED AS:  
LOTS 7-9 OF BLOCK 13, MAPLE HILLS "A" SUBDIVISION AS RECORDED IN DOCUMENT NO. P264087 PER THE WALWORTH COUNTY REGISTER OF DEEDS.

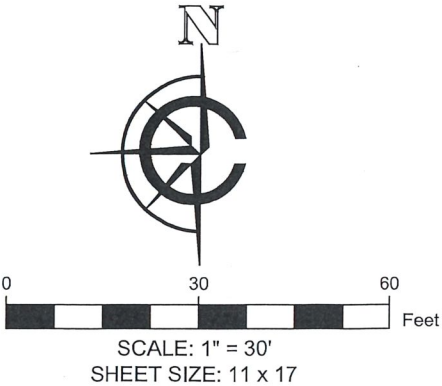
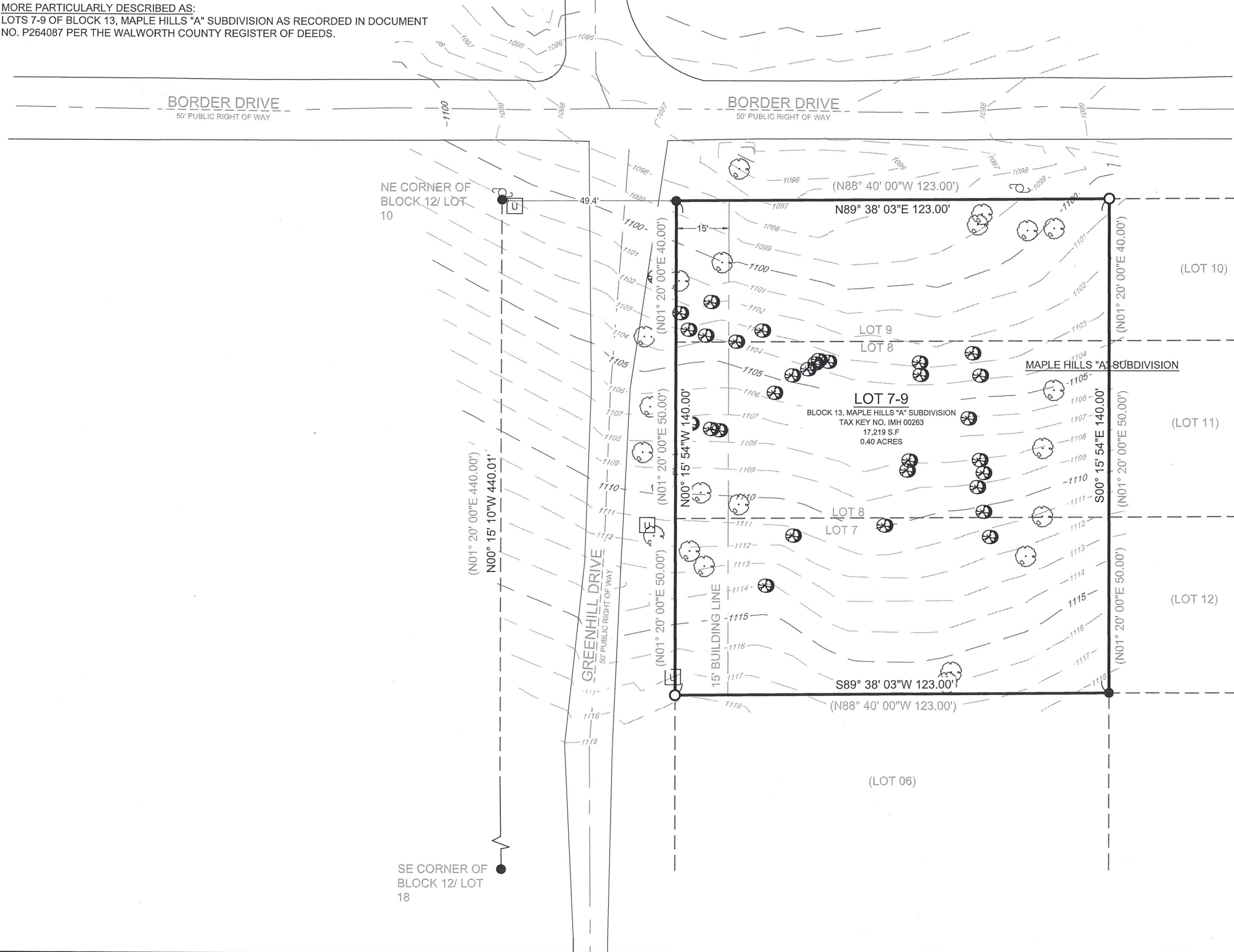

- LEGEND
- ( XX ) RECORDED AS
  - EXISTING TREE
  - EXISTING STUMP
  - FOUND 1" IRON PIPE
  - SET 1" I.D. IRON PIPE 18", 1.13# L.F.
  - FOUND UTILITY PEDESTAL
  - UTILITY POLE

BASIS OF BEARING:  
THE WISCONSIN STATE PLANE COORDINATE SYSTEM, NAD-83, SOUTH ZONE.  
  
THE WEST LOT LINE OF LOTS 7-9 OF BLOCK 13 MAPLE HILLS "A" SUBDIVISION IS ASSUMED TO BEAR N00°15'54"W.

BASIS OF ELEVATION:  
ELEVATIONS ARE REFERENCED TO THE NORTH AMERICAN VERTICAL DATUM OF 1988 ("NAD88")

SURVEY ORDERED BY:  
PHIL CREASY

PROPERTY ADDRESS:  
TAX KEY NO. IMH 00263  
LINN, WI

FIELD WORK COMPLETED ON:  
SEPTEMBER 15, 2023

FIELD CREW CHIEF:  
MIKE MELENZIO

SURVEYOR:  
PAUL H. VAN HENKELUM, PLS  
CARDINAL ENGINEERING LLC

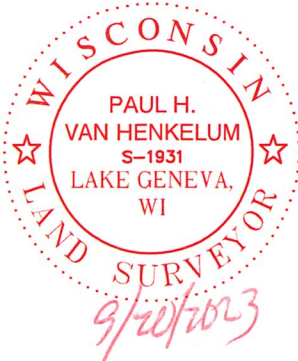

"I HEREBY CERTIFY THAT I HAVE SURVEYED THE ABOVE DESCRIBED PROPERTY AND THE MAP IS A TRUE AND CORRECT REPRESENTATION OF ITS EXTERIOR BOUNDARIES AND SHOWS THE SIZE AND LOCATION OF ALL VISIBLE STRUCTURES, APPARENT EASEMENTS AND ENCROACHMENTS, IF ANY."

*Paul H. Van Henkelum*  
PAUL H. VAN HENKELUM, PLS #1931

9/20/2023  
DATE



CARDINAL  
PLAN | SURVEY | ENGINEER

1200 LA SALLE ST.  
LAKE GENEVA, WI 53147  
262-757-8776  
PLANSURVEYENGINEER.COM

DATE: 09 / 20 / 2023  
SHEET 1 OF 1

JOB No. 23555  
SEM